

Letterkenny Active Travel Project

Scheme 04 – Convent Road

Part VIII Planning Drawings Pack

December 2023

Donegal County Council,
County House, Lifford,
Co. Donegal



**Comhairle Contae
Dhún na nGall**
Donegal County Council



An Roinn Iompair
Department of Transport



PRELIMINARY DESIGN

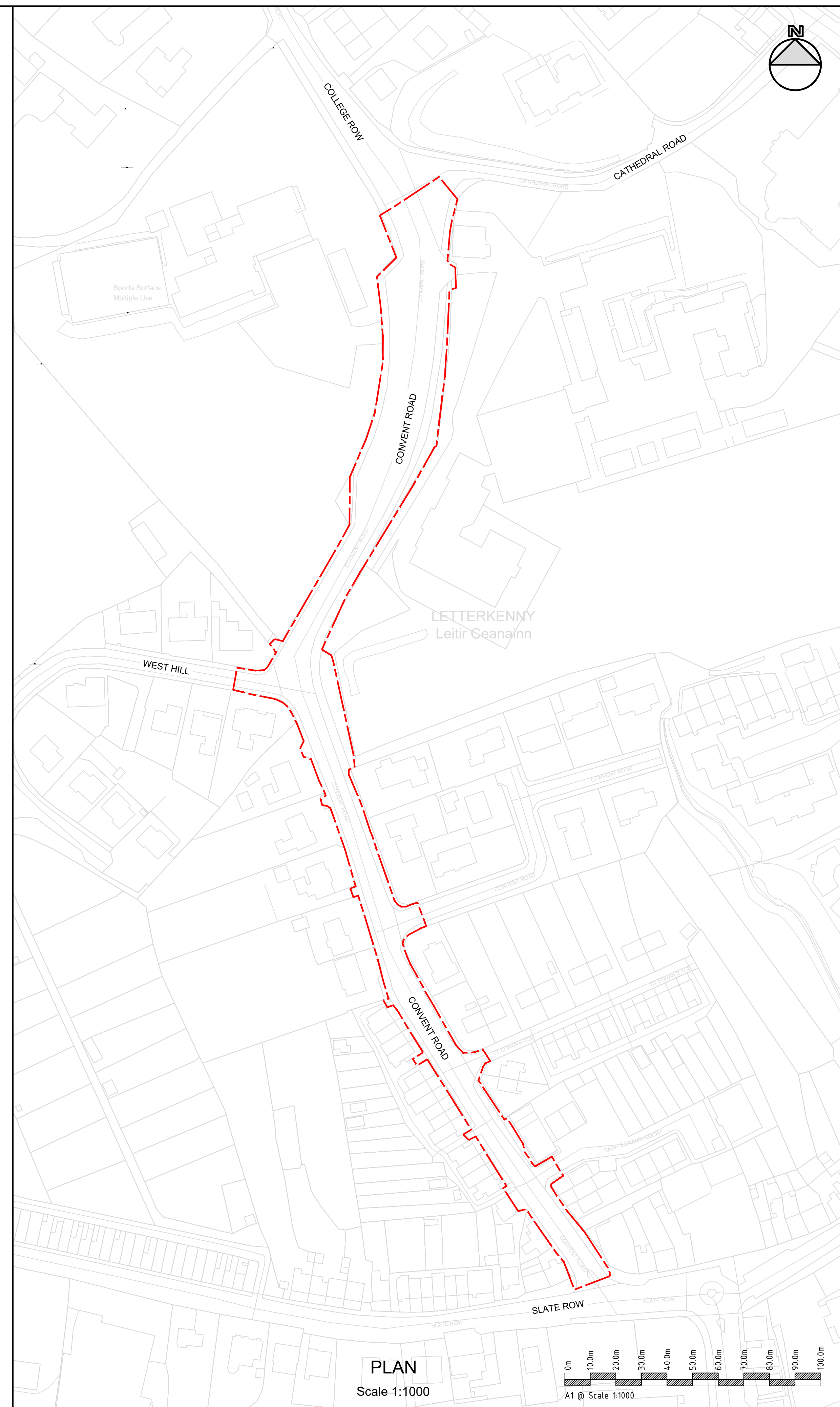
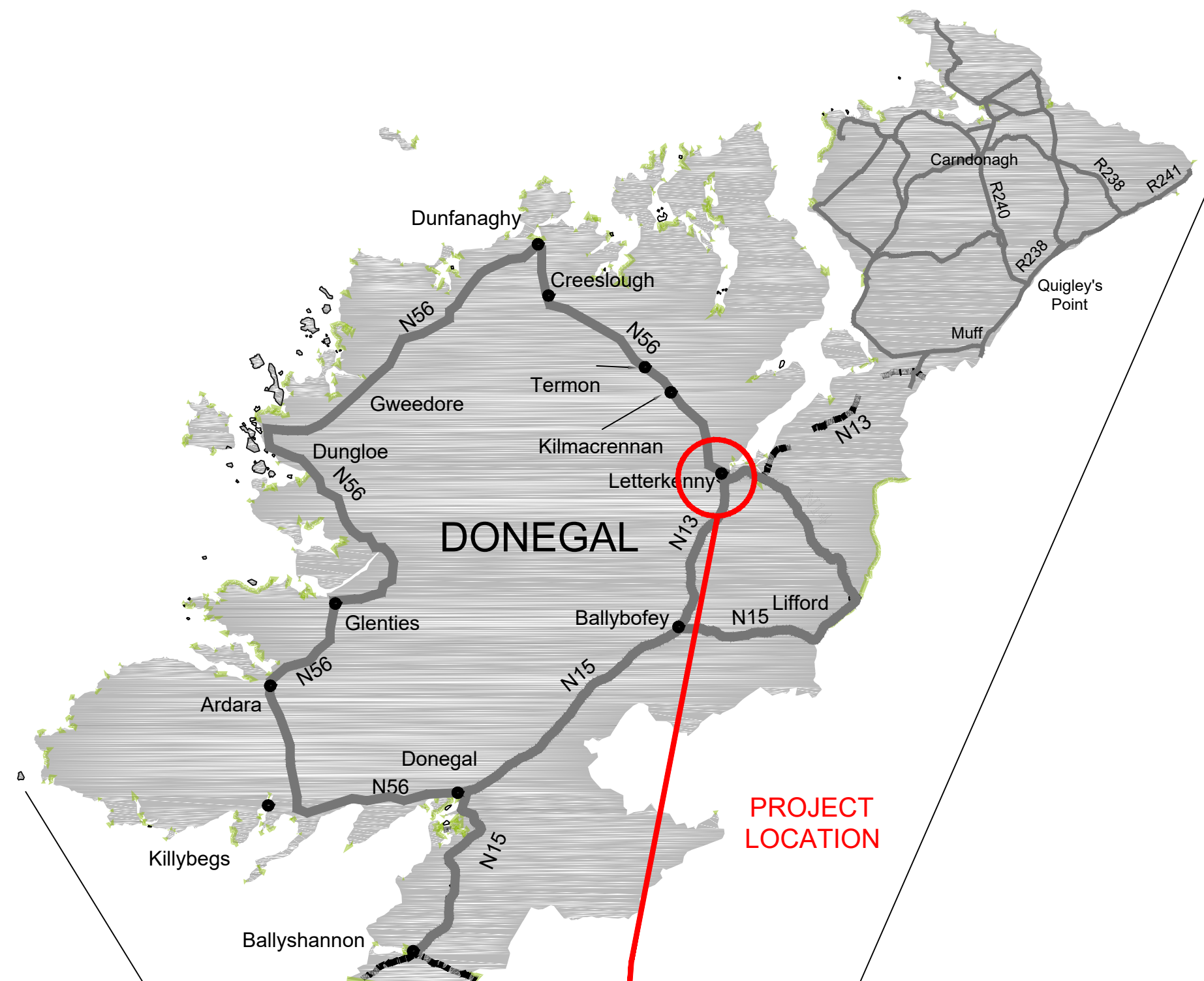

NOTES

- This drawing is the property of Clandillon Civil Consulting. This drawing should not be relied on or used in circumstances other than those for which it was originally prepared and for which Clandillon Civil Consulting was commissioned.
- All dimensions are in meters unless otherwise specified.

LEGEND

--- PROJECT LOCATION

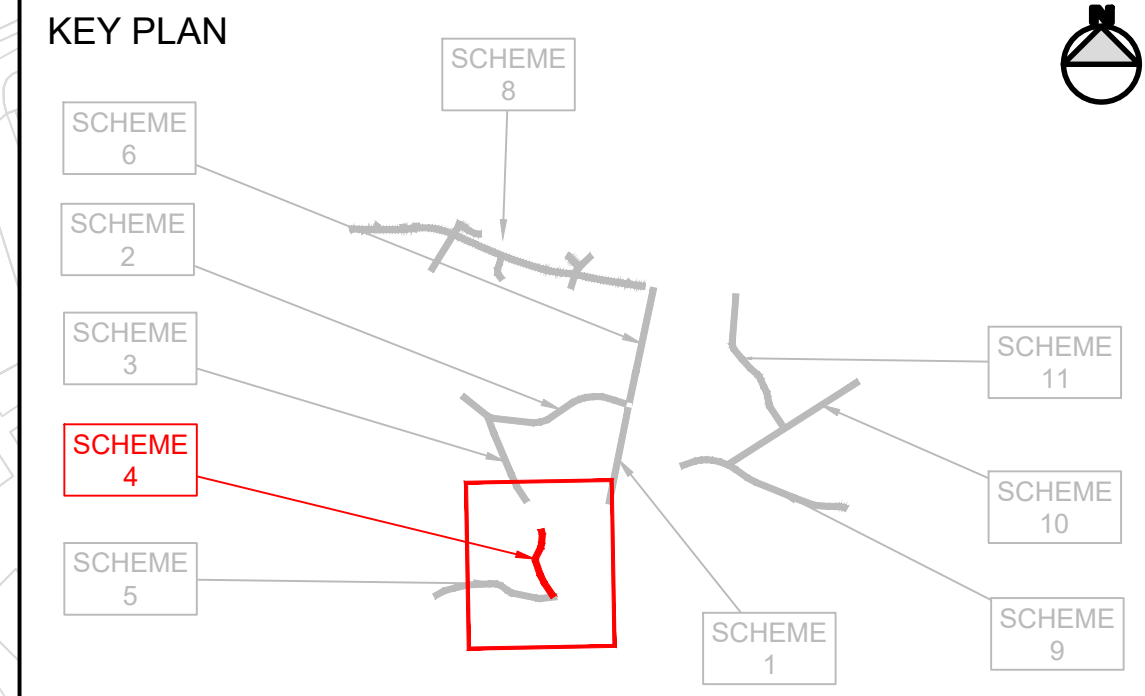

REV	DATE	DESCRIPTION	BY	CHK	APD
P01	30/11/2023	PRELIMINARY - BOUNDARY EXTENDED	YC	RB	MMK
P00	23/11/2023	PRELIMINARY	YC	RB	MMK



PROJECT LETTERKENNY ACTIVE TRAVEL
SCHEME SCHEME 4

DRAWING TITLE
PROJECT LOCATION & EXTENTS
CONVENT ROAD

PURPOSE OF ISSUE	STATUS/SUITABILITY	SHEET SIZE
PRELIMINARY	S3 - SUITABLE FOR REVIEW AND COMMENT	A1
DATE	SCALE	REVISION
23/11/2023	AS SHOWN	A1
DRAWING NUMBER	P01	

PLAN
 Scale 1:1000

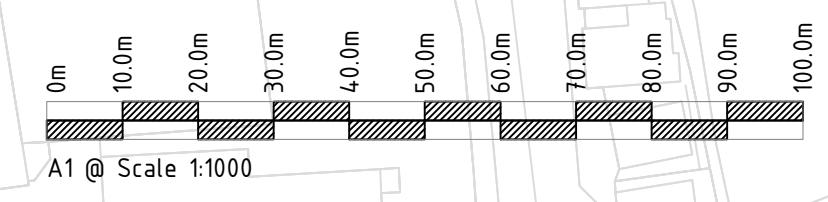

PRELIMINARY DESIGN

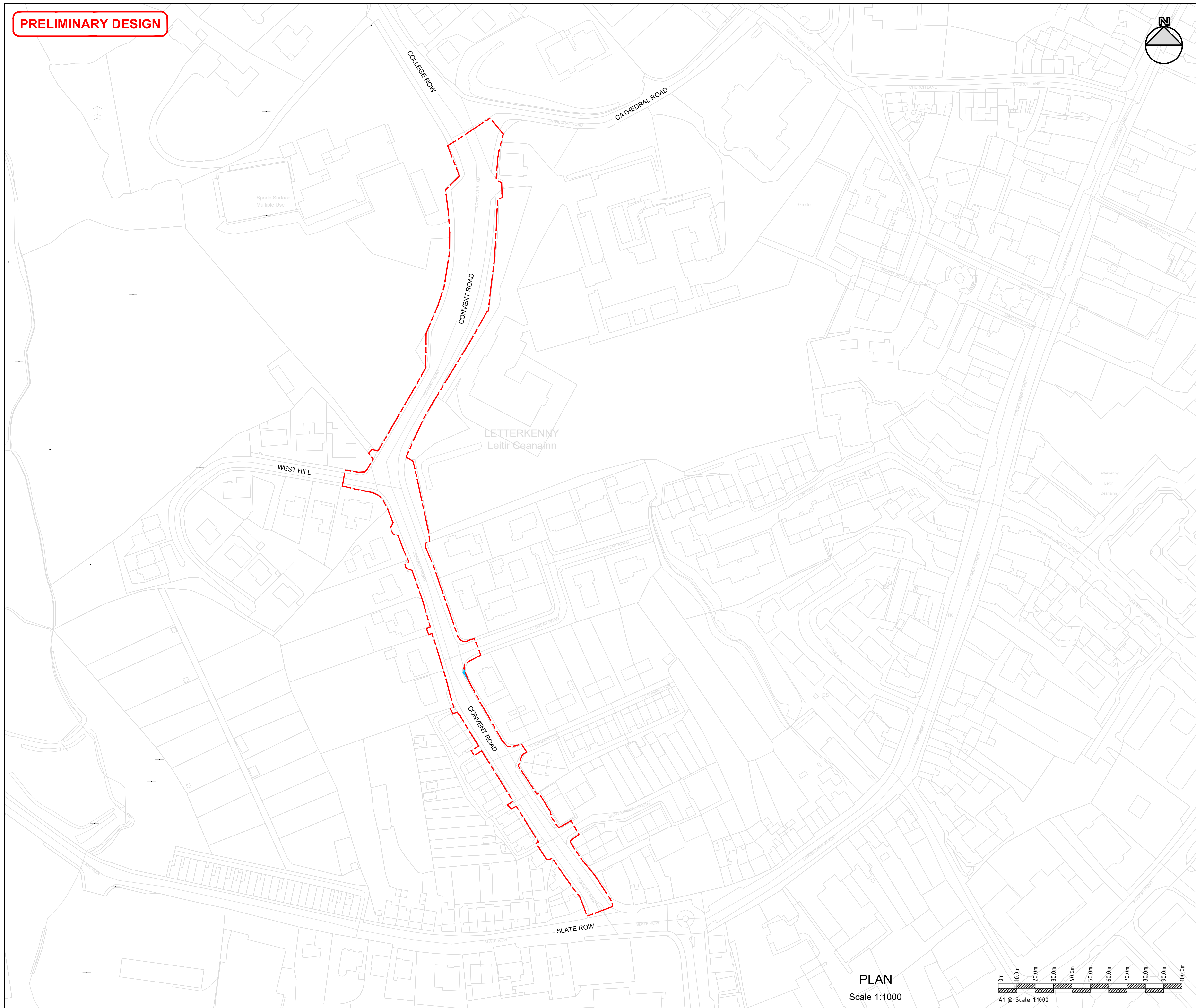

NOTES

1. This drawing is the property of Clandillon Civil Consulting. This drawing should not be relied on or used in circumstances other than those for which it was originally prepared and for which Clandillon Civil Consulting was commissioned.
2. All dimensions are in meters unless otherwise specified.

LEGEND

- BOUNDARY LINE
- ADDITIONAL LAND REQUIREMENTS

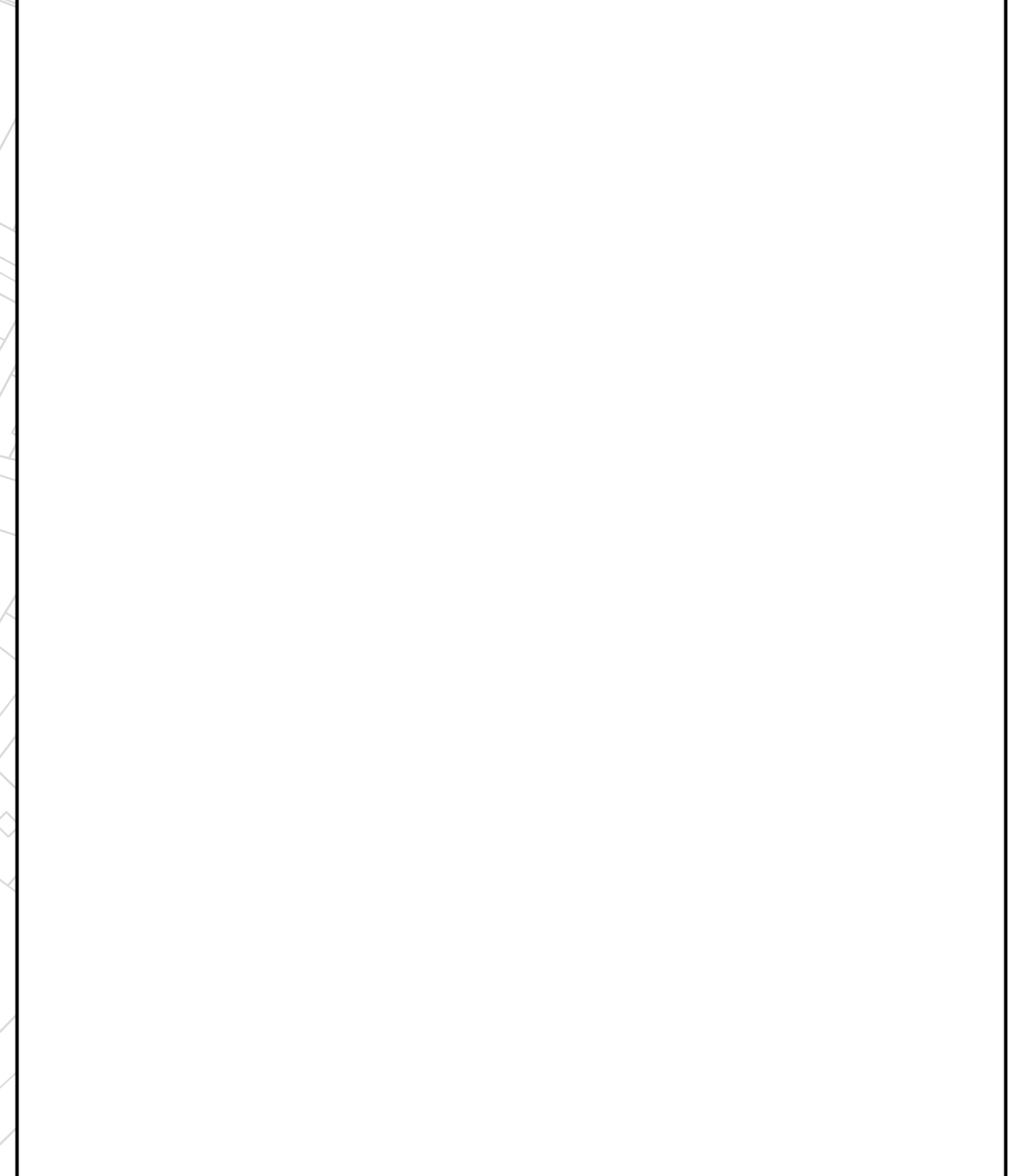

REV	DATE	DESCRIPTION	BY	CHK	APD
P01	30/11/2023	ISSUED FOR CLIENT REVIEW	YC	RB	MMK
P00	23/11/2023	PRELIMINARY	YC	RB	MMK

CONSULTANT

CLIENT

PROJECT: LETTERKENNY ACTIVE TRAVEL

SCHEME: SCHEME 4

DRAWING TITLE: SCHEME EXTENT CONVENT ROAD

PURPOSE OF ISSUE: PRELIMINARY	STATUS/SUITABILITY: S3 - SUITABLE FOR REVIEW AND COMMENT	SHEET SIZE: A1
DATE: 23/11/2023	SCALE: AS SHOWN	REVISION: P01
DRAWING NUMBER: LKAT-CCC-LA-L04-DR-C-0001		

PLAN
Scale 1:1000

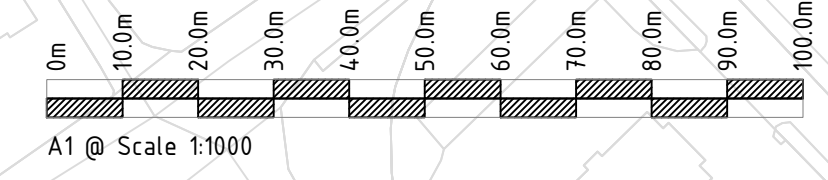

PART 8 PLANNING

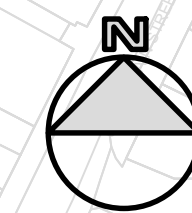
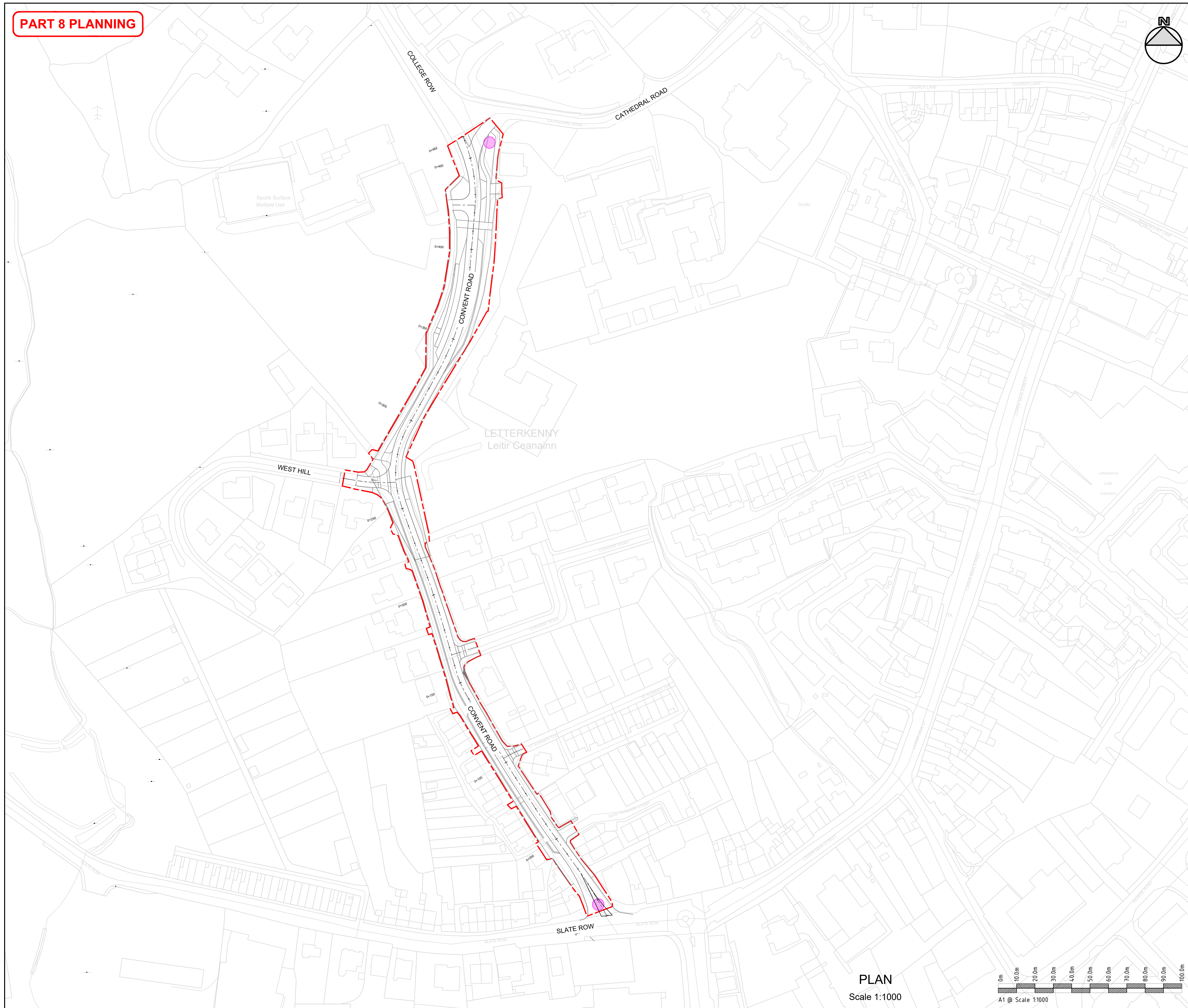

NOTES

1. This drawing is the property of Clandillon Civil Consulting. This drawing should not be relied on or used in circumstances other than those for which it was originally prepared and for which Clandillon Civil Consulting was commissioned.
2. All dimensions are in meters unless otherwise specified.

LEGEND

- CENTRELINE
- EDGE OF CARRIAGEWAY
- - - BOUNDARY LINE
- LAND OWNERSHIP BOUNDARIES
- SITE NOTICE LOCATIONS

KEY PLAN

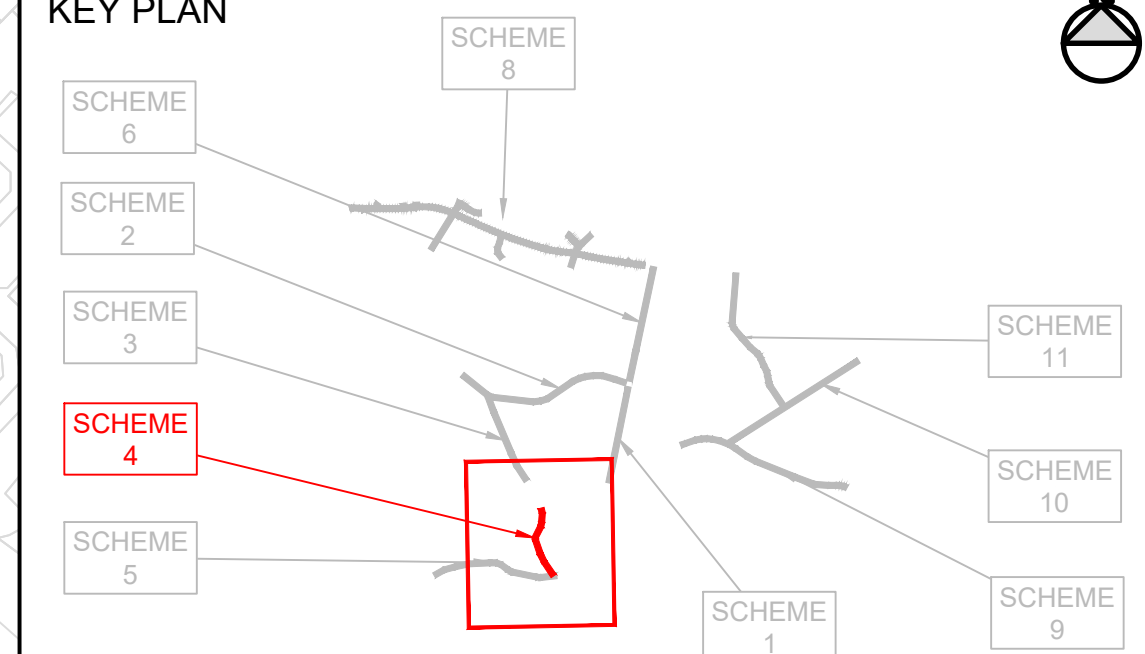

REV	DATE	DESCRIPTION	BY	CHK	APD
P01	12/12/2023	PLANNING	YC	RB	MMK
P00	05/12/2023	PLANNING	YC	RB	MMK



PROJECT LETTERKENNY ACTIVE TRAVEL
SCHEME SCHEME 4

DRAWING TITLE
SITE NOTICE LOCATION
CONVENT ROAD

PURPOSE OF ISSUE PLANNING	STATUS/AVAILABILITY P1-PLANNING	SHEET SIZE A1
DATE 05/12/2023	SCALE AS SHOWN	REVISION
DRAWING NUMBER LKAT-CCC-LA-L04-DR-C-0002		REVISION P01

PLAN
Scale 1:1000

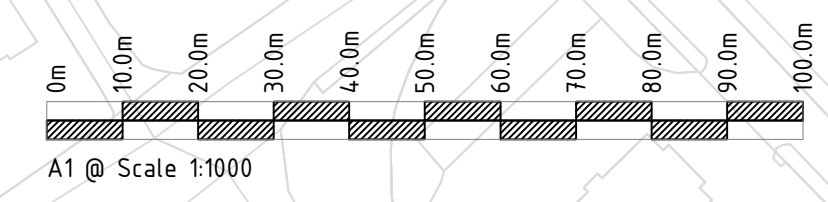

PRELIMINARY DESIGN

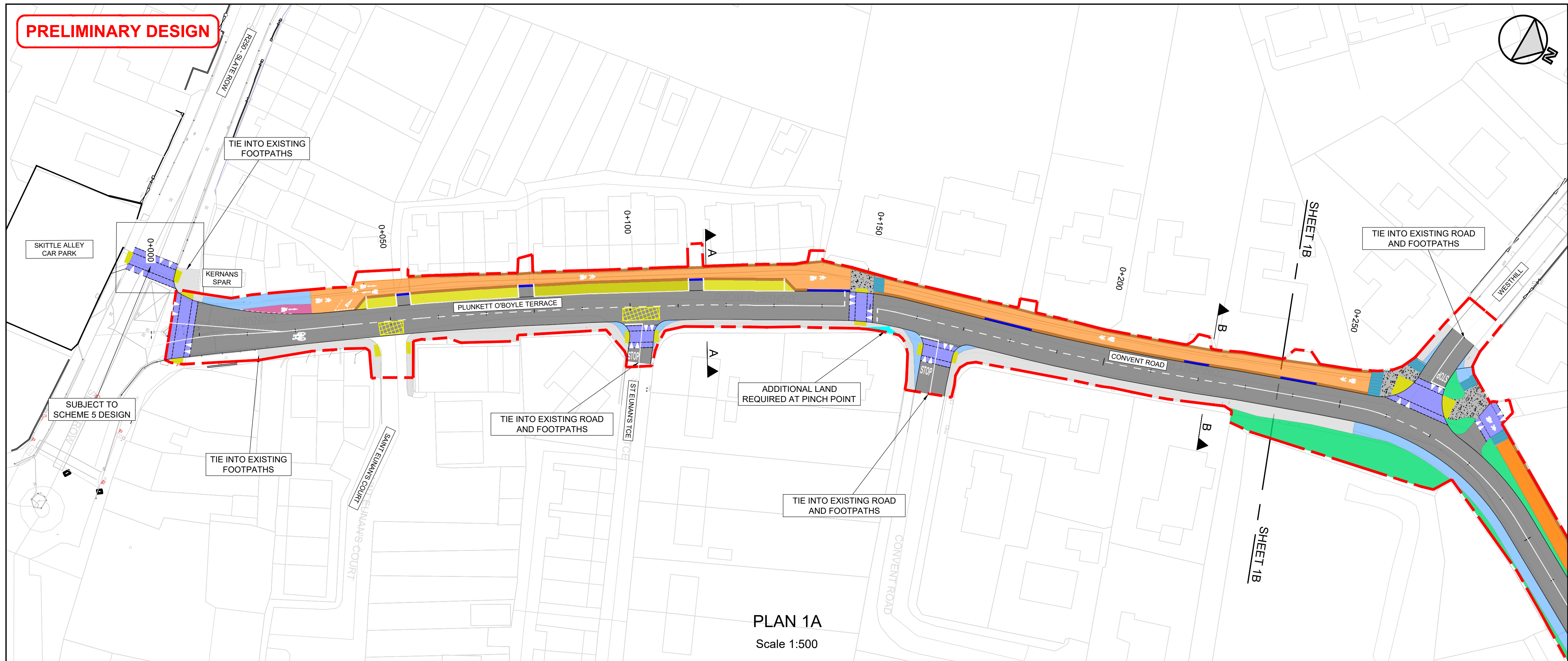

PLAN 1A
Scale 1:500

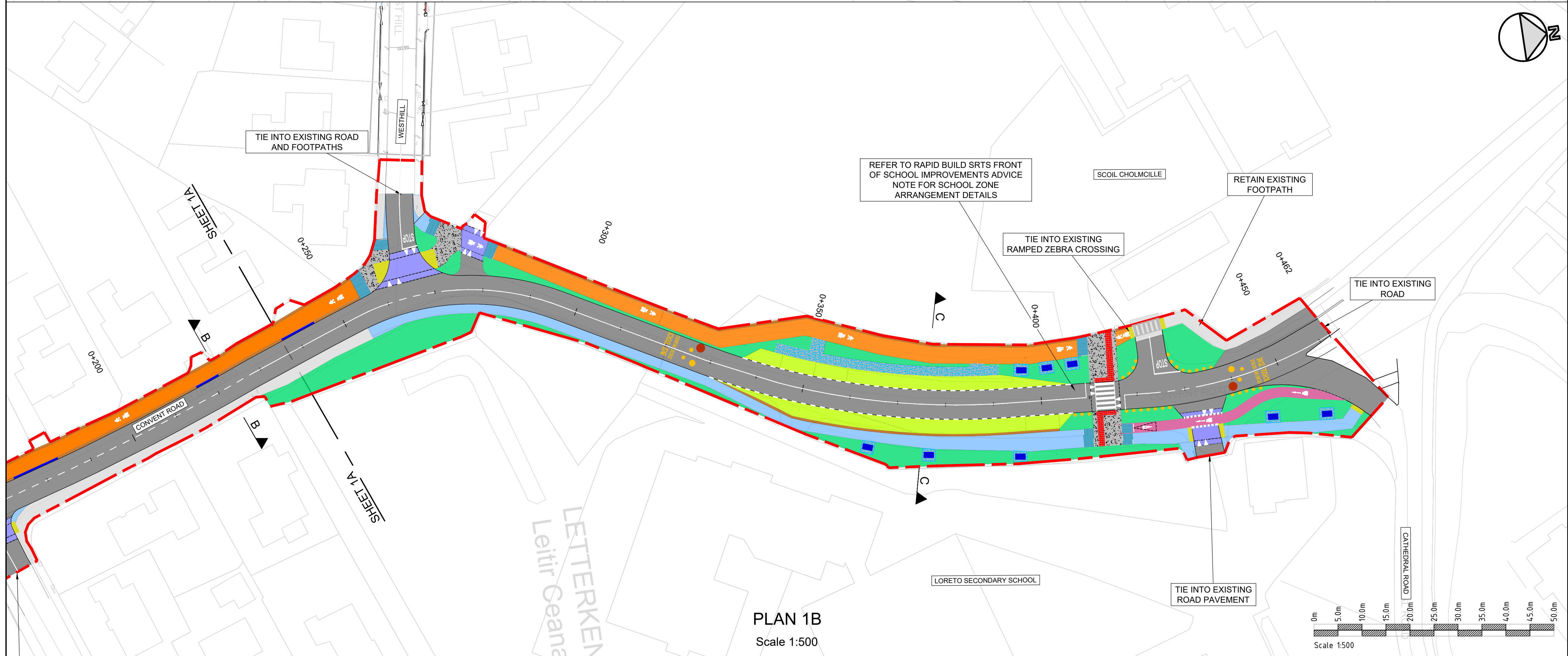

PLAN 1B
Scale 1:500

NOTES

1. This drawing is the property of Clandillon Civil Consulting. This drawing should not be relied on or used in circumstances other than those for which it was originally prepared and for which Clandillon Civil Consulting was commissioned.
2. All dimensions are in meters unless otherwise specified.

LEGEND

- BOUNDARY LINE
- ROAD CENTRELINE
- ROAD EDGE
- RAMP OUTLINE
- ADDITIONAL LAND REQUIREMENT
- SHARED USE PEDESTRIAN AND CYCLISTS FACILITY
- 1 WAY CYCLE TRACK
- NEW / UPGRADED FOOTPATH
- EXISTING FOOTPATH TO BE RETAINED
- CONCRETE SHARED SURFACE
- CONCRETE HARD STAND AREA
- SET DOWN AREA
- GRASSED AREA
- LATERAL CLEARANCE / BUFFER
- ON-STREET PARKING
- PEDESTRIAN TABLE RAMP
- SHARED USE PEDESTRIAN AND CYCLIST TABLE RAMP
- MAINLINE CARRIAGEWAY PAVEMENT
- ENTRANCE RAMP KERB
- CONTROLLED CROSSING TACTILE
- UNCONTROLLED CROSSING TACTILE
- CORDUROY PAVING
- SEE TYPICAL CROSS SECTION DRAWING LKAT-CCC-XS-L04-DR-C-0101 FOR DETAILS
- BENCH
- PENCIL BOLLARD

KEY PLAN

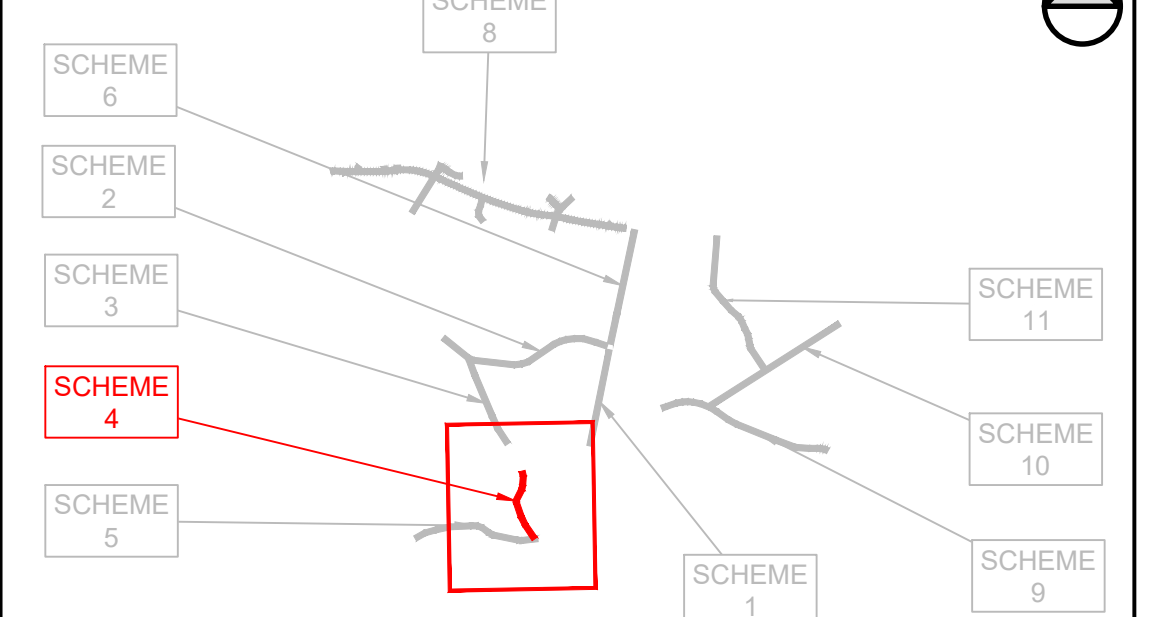

REV	DATE	DESCRIPTION	BY	CHK	APD
P03	30/11/2023	PRELIMINARY	YC	RB	MMK
P02	28/09/2023	PRELIMINARY	KK	RB	MMK
P01	19/09/2023	PRELIMINARY	KK	RB	MMK
P00	31/08/2023	PRELIMINARY	KK	RB	MMK

CONSULTANT

CLANDILLON
CIVIL CONSULTING

CLIENT

Comhairle Contae Dhún na nGall
Donegal County Council

PROJECT **LETTERKENNY ACTIVE TRAVEL**
SCHEME **SCHEME 4**

DRAWING TITLE **GENERAL ARRANGEMENT
CONVENT ROAD**

PURPOSE OF ISSUE	STATUS/SUITABILITY	SHEET SIZE
PRELIMINARY	S3 - SUITABLE FOR REVIEW AND COMMENT	A1
DATE	SCALE	REVISION
31/08/2023	1:500	
DRAWING NUMBER		
LKAT-CCC-GA-L04-DR-C-0001		P03

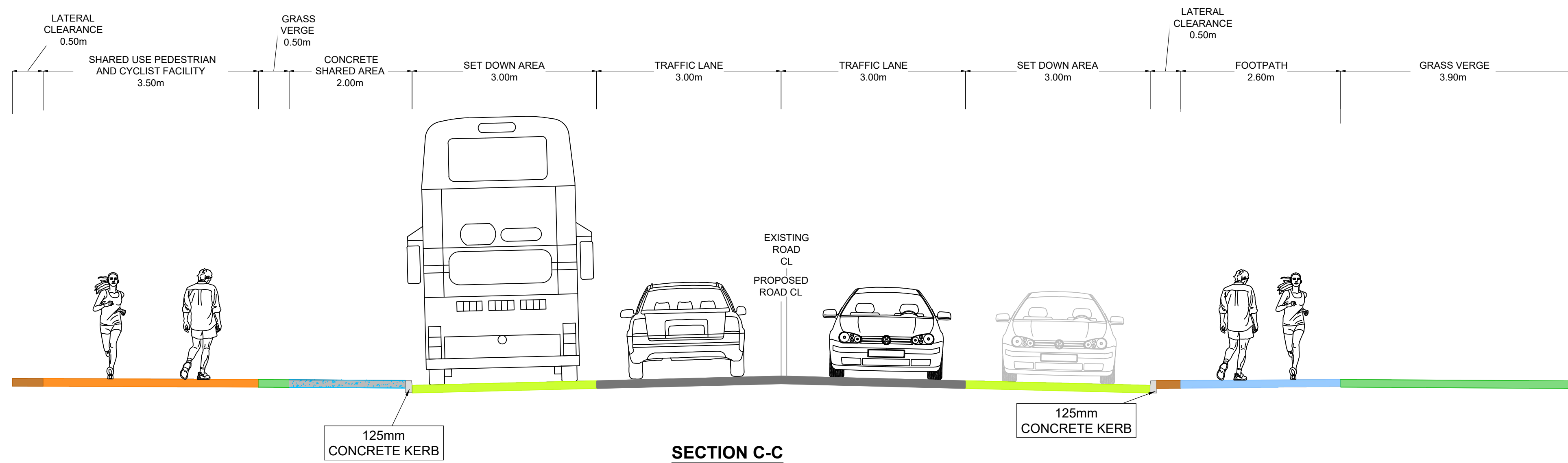
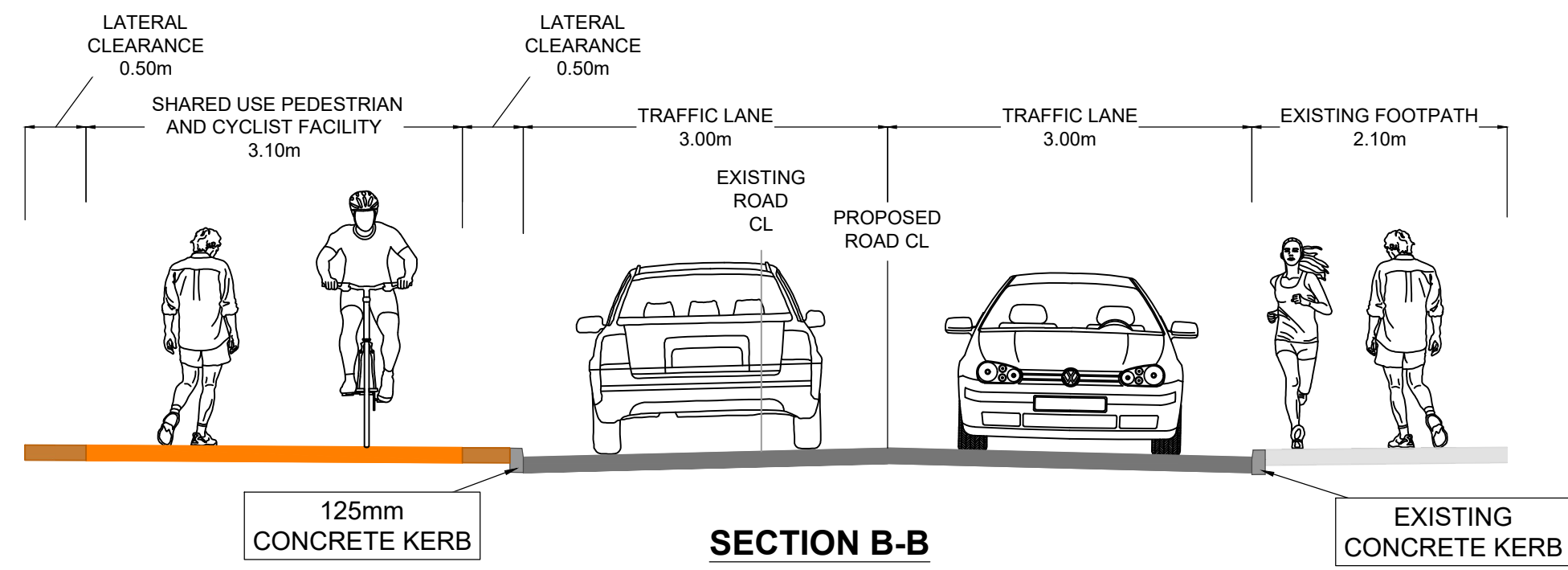
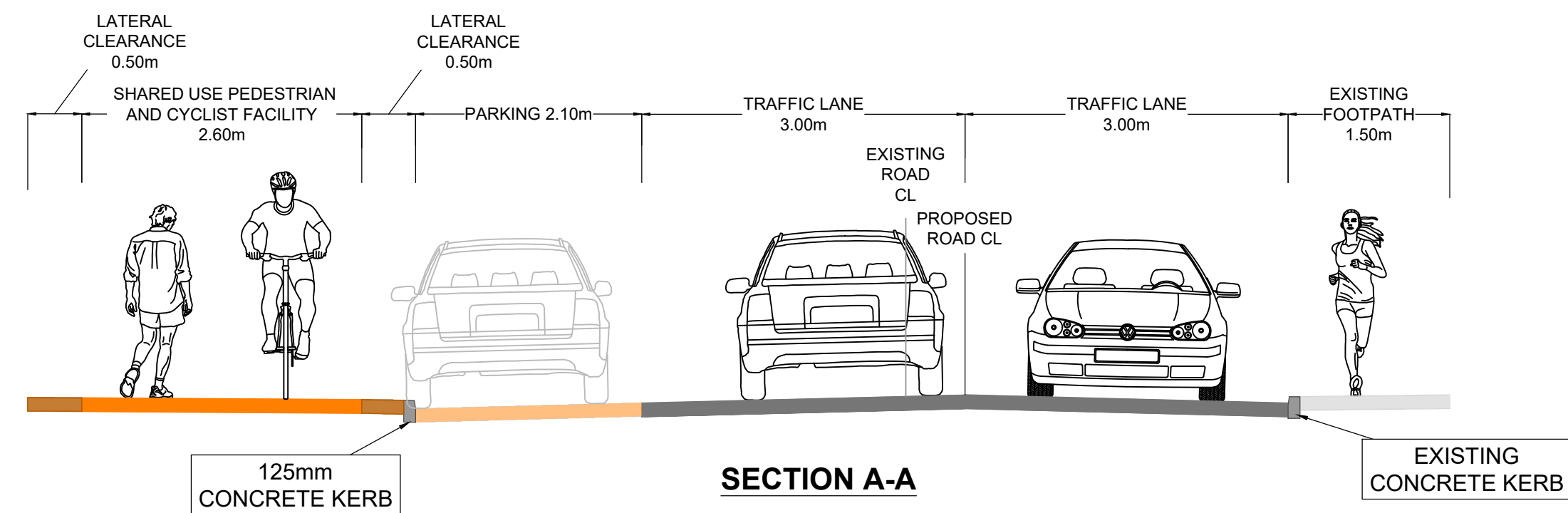

PLAN
Scale 1:50

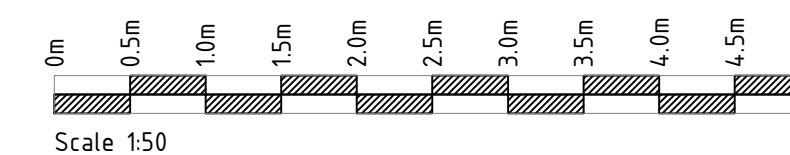

NOTES

1. This drawing is the property of Clandillon Civil Consulting. This drawing should not be relied on or used in circumstances other than those for which it was originally prepared and for which Clandillon Civil Consulting was commissioned.
2. All dimensions are in meters unless otherwise specified.
3. Proposed cross section options are based on OS Mapping.

LEGEND

- ROAD SURFACE
- PROPOSED FOOTPATH
- EXISTING FOOTPATH TO BE RETAINED
- SET DOWN AREA
- ON-STREET PARKING
- CONCRETE HARD STAND AREA
- SHARED USE PATH
- LATERAL CLEARANCE
- GRASS VERGE

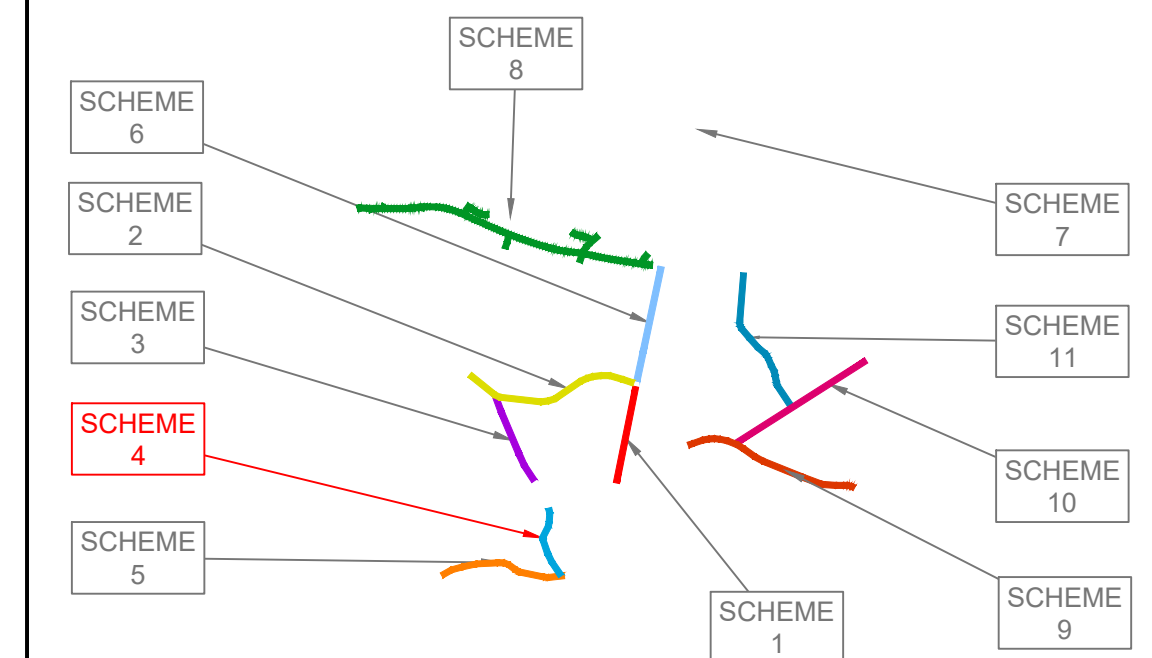

REV	DATE	DESCRIPTION	BY	CHK	APD
P02	26/09/2023	PRELIMINARY	KK	RB	SC
P01	19/09/2023	PRELIMINARY	KK	RB	SC
P00	01/09/2023	PRELIMINARY	ZM	RB	SC



PROJECT LETTERKENNY ACTIVE TRAVEL

SCHEME SCHEME 04

DRAWING TITLE TYPICAL CROSS SECTIONS SCHEME 04

PURPOSE OF ISSUE	STATUS/AVAILABILITY	SHEET SIZE
PRELIMINARY	FOR REVIEW AND COMMENTS	A1
DATE	SCALE	REVISION
01/09/2023	1:50	
DRAWING NUMBER		
LKAT-CCC-XS-L04-DR-C-0101		P02