

- Notes:**
- Proposed safety barriers shall comply with the requirements of TII Publication CC-SPW-00400 and TII Publications DN-REQ-03034 The Design of Road Restraint Systems (Vehicle and Pedestrian) for Roads and Bridges, DN-REQ-03079 Design of Road Restraint Systems for Constrained Locations (Online Improvements, Retrofitting and Urban Settings) and DN-GEO-03036 Cross Sections and Headroom.
  - Refer to Appendix 4/1 for details of proposed safety barriers.
  - Refer to Appendix 4/3 for details of proposed safety barrier terminals.
  - Setbacks are measured to the traffic face of the safety barrier.
  - All safety barrier positions, terminal positions and setbacks to be confirmed on site with the Employers Representative prior to installation.
  - All safety barrier lengths indicate safety barriers at full height. Terminals are to be in addition to these lengths and are to be in accordance with the manufacturers specification.
  - All safety barrier lengths assume that where P4/T110 terminals are specified, 7m long terminals will be used and where P2/T80 terminals are specified 3m long terminals will be used. If terminals used are of a different length, the safety barrier length shall be adjusted so that the end face of the terminal is located as shown.
  - Safety barrier transition lengths are indicative only and are included within the length of need. A minimum of 2 beam lengths must be provided for progressing systems through different working widths.
  - Working drawings, installation manuals/requirements and test certificates are to be provided to the Employers Representative prior to installation as per Appendix 4/1.
  - Where required, importation, handling and compaction of earthwork materials shall comply with the requirements TII Publication CC-SPW-00600 Specification for Roadworks Series 600.
  - The presence of utilities indicated by is based on information received from Utility Providers. Refer to utilities drawings provided for general guidance on the location of existing services. It shall be the responsibility of the Contractor to determine and verify the exact horizontal and vertical alignment of all cables, pipes etc. (both underground and overhead) before work commences.

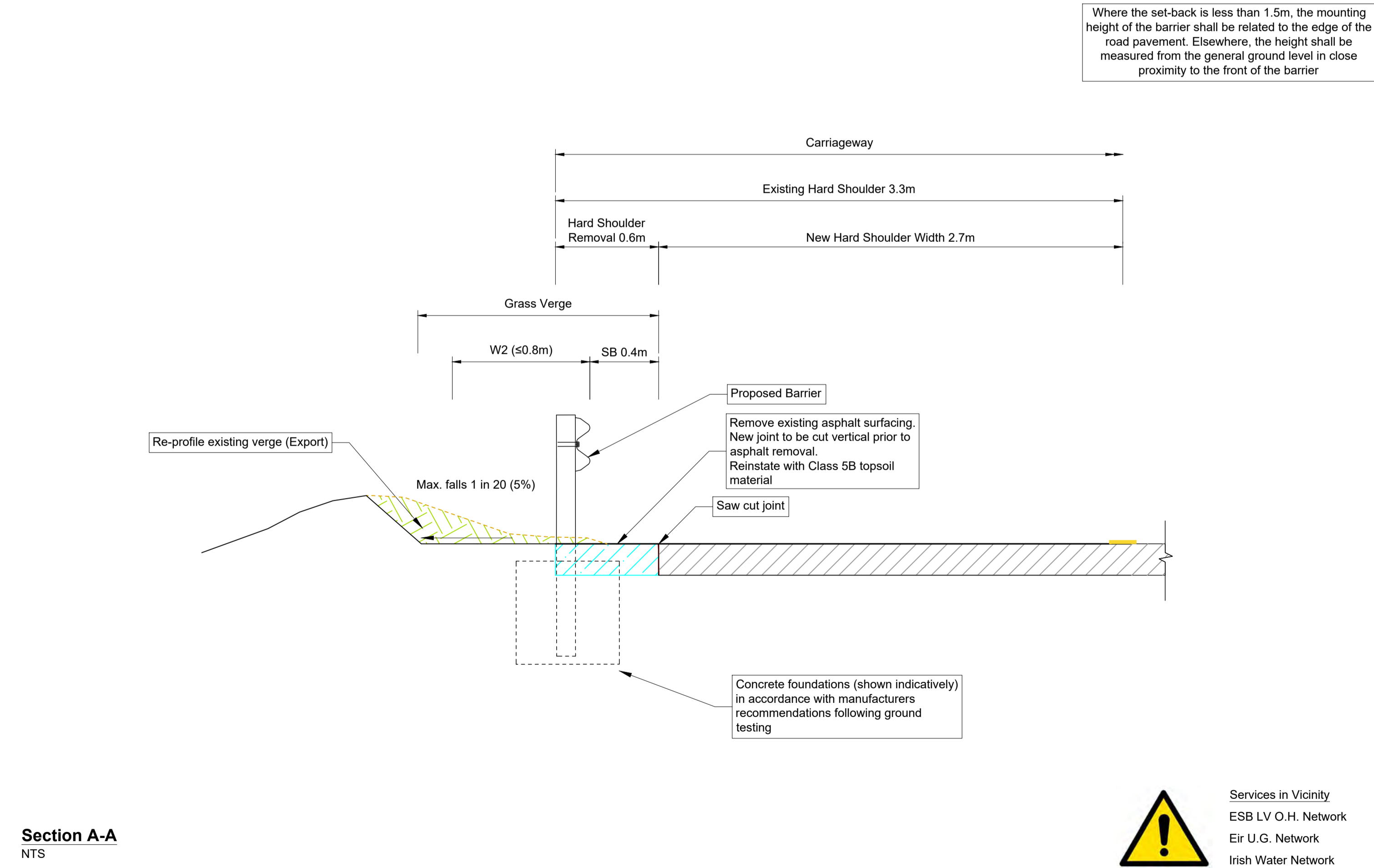

Client

**Comhairle Contae Dhún na nGall Donegal County Council**

General Notes

(i) Hard copies, dwf and pdf will form a controlled issue of the drawing. All other formats (dwg etc.) are deemed to be an uncontrolled issue and any work carried out based on these files is at the recipients own risk. RPS will not accept any responsibility for any errors from the use of these files, either by human error by the recipient, listing of the un-dimensioned measurements, compatibility with the recipients software, and any errors arising when these files are used to aid the recipients drawing production, or setting out on site.

(ii) DO NOT SCALE, use figured dimensions only.

(iii) This drawing is the property of RPS, it is a project confidential classified document. It must not be copied or its contents divulged without prior written consent. The needs and expectations of client and RPS must be considered when working with this drawing.

(iv) Information including topographical survey, geotechnical investigation and utility detail used in the design have been provided by others.

(v) All Levels refer to Ordnance Survey Datum, Malin Head.

Rev	Date	Drawn/Checked	Amendment / Issue	App
S4.P01	07.11.23	RJM/PO	REVIEW AND AUTHORIZATION	QC

**RPS**  
A TETRA TECH COMPANY

Model File Identifier  
IE000842-RPS-XR-XX-M-C-0003

Scale	N.T.S. @ A1 N.T.S. @ A3	Project	R238 THE THREE TREES, QUIGLEYS POINT, CO. DONEGAL
Created on	AUGUST 2023	Title	PROPOSED SAFETY BARRIER R238DL-SB01
Sheets	01 of 10	File Identifier	IE000842-RPS-SB-XX-D-C-0002-01
Status	S4	Rev	P01

T:\IE000842 - Donegal Regional Road VRS\0 Drawings\01\IE000842-RPS-SB-XX-D-C-0002 - R238 Barrier Design.dwg

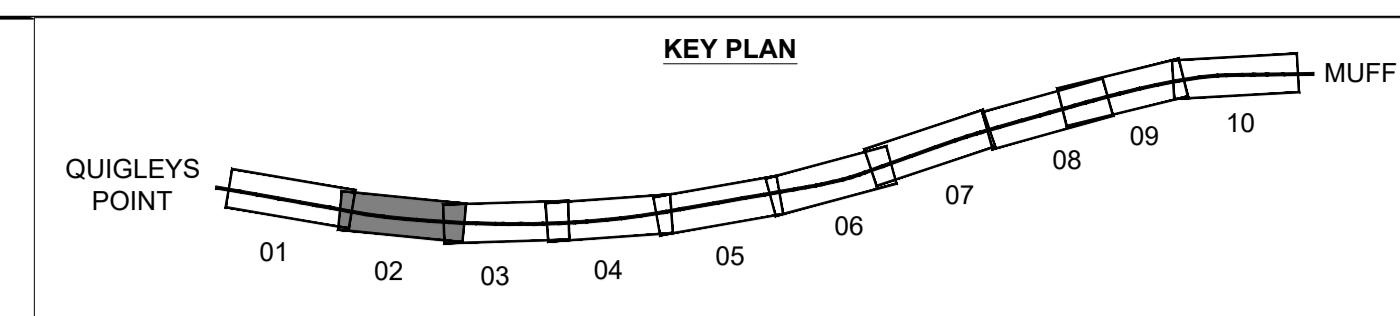
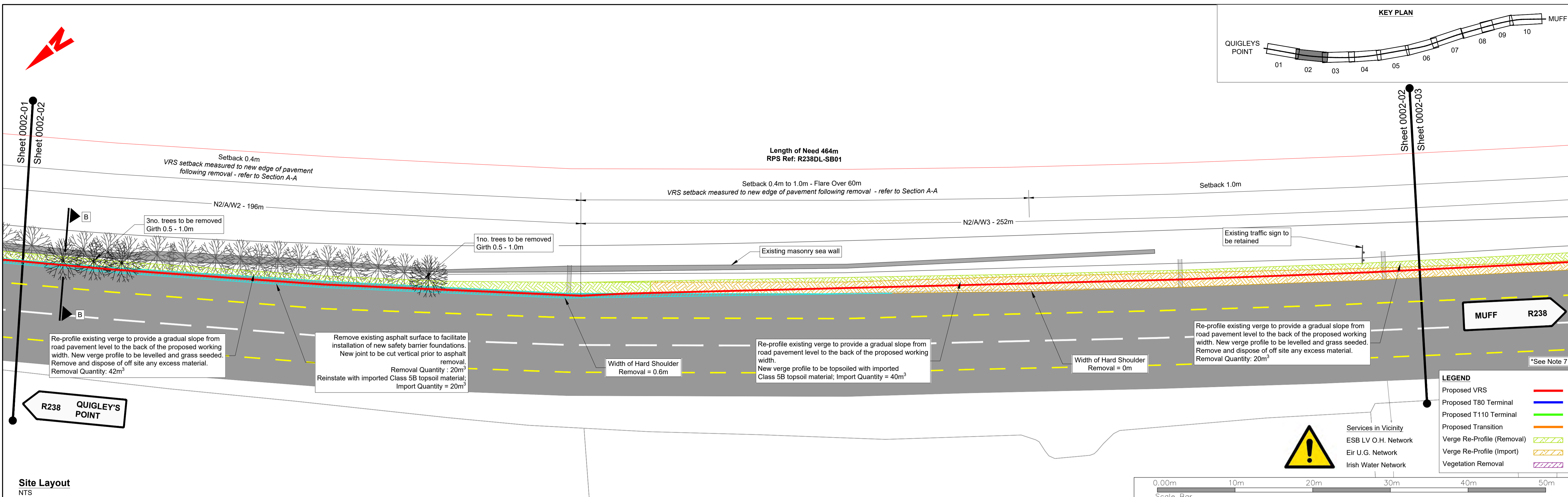

**Site Layout**  
NTS

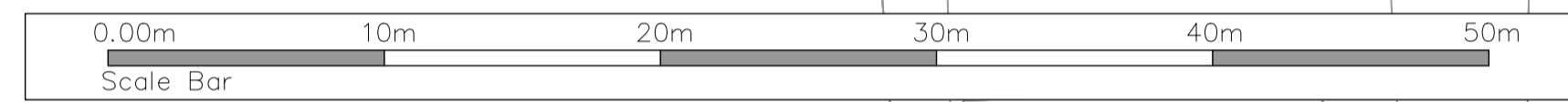

**LEGEND**

- Proposed VRS
- Proposed T80 Terminal
- Proposed T110 Terminal
- Proposed Transition
- Verge Re-Profile (Removal)
- Verge Re-Profile (Import)
- Vegetation Removal

**Notes:**

- Proposed safety barriers shall comply with the requirements of TII Publication CC-SPW-00400 and TII Publications DN-REQ-03034 The Design of Road Restraint Systems (Vehicle and Pedestrian) for Roads and Bridges, DN-REQ-03079 Design of Road Restraint Systems for Constrained Locations (Online Improvements, Retrofitting and Urban Settings) and DN-GEO-03036 Cross Sections and Headroom.
- Refer to Appendix 4/1 for details of proposed safety barriers.
- Refer to Appendix 4/3 for details of proposed safety barrier terminals.
- Setbacks are measured to the traffic face of the safety barrier.
- All safety barrier positions, terminal positions and setbacks to be confirmed on site with the Employers Representative prior to installation.
- All safety barrier lengths indicate safety barriers at full height. Terminals are to be in addition to these lengths and are to be in accordance with the manufacturers specification.
- All safety barrier lengths assume that where P4/T110 terminals are specified, 7m long terminals will be used and where P2/T80 terminals are specified 3m long terminals will be used. If terminals used are of a different length, the safety barrier length shall be adjusted so that the end face of the terminal is located as shown.
- Safety barrier transition lengths are indicative only and are included within the length of need. A minimum of 2 beam lengths must be provided for progressing systems through different working widths.
- Working drawings, installation manuals/requirements and test certificates are to be provided to the Employers Representative prior to installation as per Appendix 4/1.
- Where required, importation, handling and compaction of earthwork materials shall comply with the requirements TII Publication CC-SPW-00600 Specification for Roadworks Series 600.
- The presence of utilities indicated by is based on information received from Utility Providers. Refer to utilities drawings provided for general guidance on the location of existing services. It shall be the responsibility of the Contractor to determine and verify the exact horizontal and vertical alignment of all cables, pipes etc. (both underground and overhead) before work commences.



Existing verge



Existing verge looking south



Existing verge looking north

Where the set-back is less than 1.5m, the mounting height of the barrier shall be related to the edge of the road pavement. Elsewhere, the height shall be measured from the general ground level in close proximity to the front of the barrier

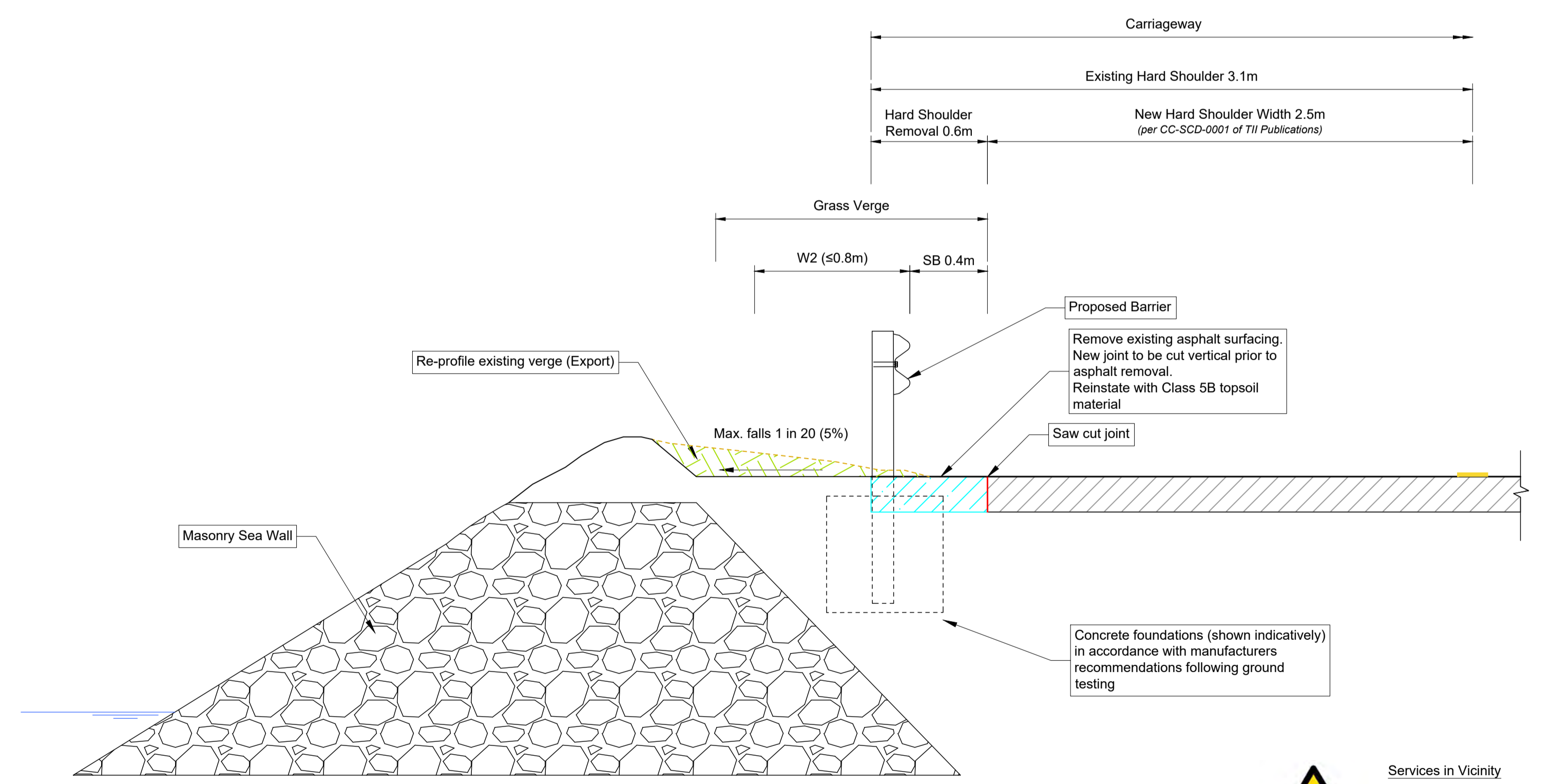

**Section B-B**  
NTS



**Site Location**  
NTS

Client

**Comhairle Contae Dhún na nGall**  
Donegal County Council

General Notes

(i) Hard copies, dxf and pdf will form a controlled issue of the drawing. All other formats (dwg etc.) are deemed to be an uncontrolled issue and any work carried out based on these files is at the recipients own risk. RPS will not accept any responsibility for any errors from the use of these files, either by human error by the recipient, listing of the un-dimensioned measurements, compatibility with the recipients software, and any errors arising when these files are used to aid the recipients drawing production, or setting out on site.

(ii) DO NOT SCALE, use figured dimensions only.

(iii) This drawing is the property of RPS, it is a project confidential classified document. It must not be copied used or its contents divulged without prior written consent. The needs and expectations of client and RPS must be considered when working with this drawing.

(iv) Information including topographical survey, geotechnical investigation and utility detail used in the design have been provided by others.

(v) All Levels refer to Ordnance Survey Datum, Malin Head.

Rev	Date	Drawn/Checked	Amendment / Issue	App
S4.P01	07.11.23	RJM/PO	REVIEW AND AUTHORIZATION	QC

Services in Vicinity  
ESB LV O.H. Network  
Eir U.G. Network  
Irish Water Network

Scale	N.T.S. @ A1 N.T.S. @ A3	Project	R238 THE THREE TREES, QUIGLEYS POINT, CO. DONEGAL
Created on	AUGUST 2023	Title	PROPOSED SAFETY BARRIER R238DL-SB01
Sheets	02 of 10	File Identifier	IE000842-RPS-SB-XX-D-C-0002-02
Model File Identifier	IE000842-RPS-XR-XX-M-C-0003	Status	S4
Rev	P01	Rev	P01

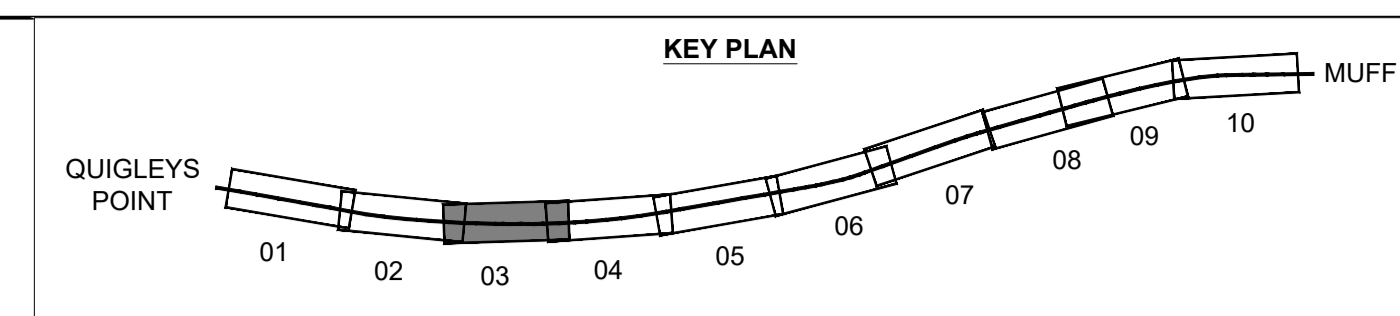
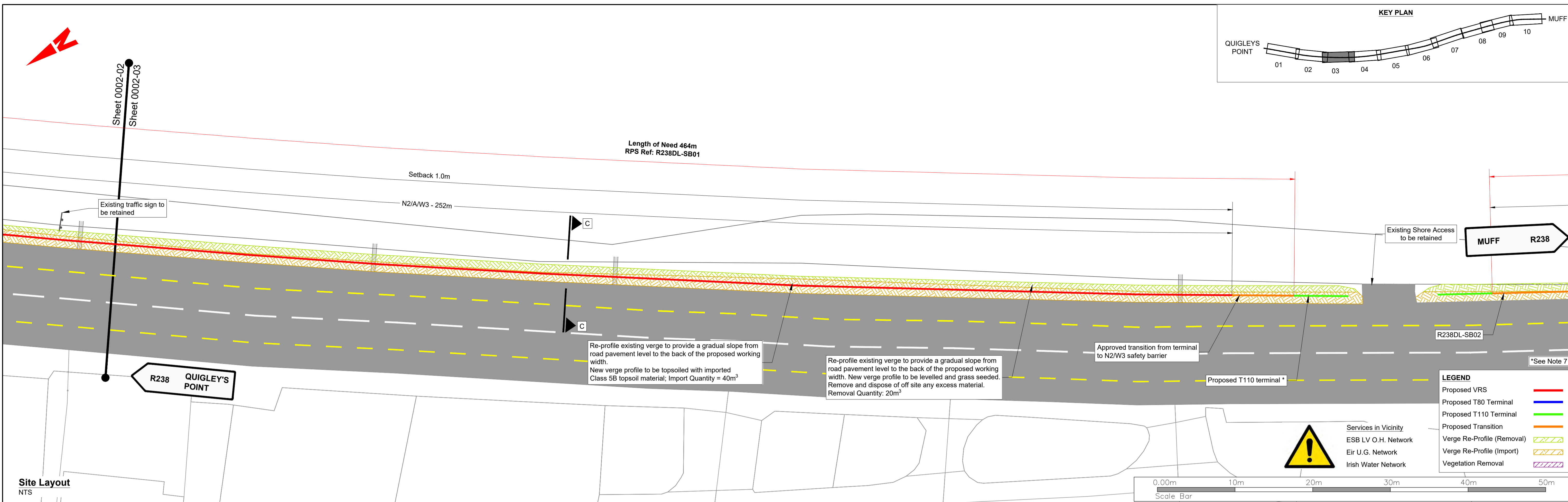

- Notes:**
- Proposed safety barriers shall comply with the requirements of TII Publication CC-SPW-00400 and TII Publications DN-REQ-03034 The Design of Road Restraint Systems (Vehicle and Pedestrian) for Roads and Bridges, DN-REQ-03079 Design of Road Restraint Systems for Constrained Locations (Online Improvements, Retrofitting and Urban Settings) and DN-GEO-03036 Cross Sections and Headroom.
  - Refer to Appendix 4/1 for details of proposed safety barriers.
  - Refer to Appendix 4/3 for details of proposed safety barrier terminals.
  - Setbacks are measured to the traffic face of the safety barrier.
  - All safety barrier positions, terminal positions and setbacks to be confirmed on site with the Employers Representative prior to installation.
  - All safety barrier lengths indicate safety barriers at full height. Terminals are to be in addition to these lengths and are to be in accordance with the manufacturers specification.
  - All safety barrier lengths assume that where P4/T110 terminals are specified, 7m long terminals will be used and where P2/T80 terminals are specified 3m long terminals will be used. If terminals used are of a different length, the safety barrier length shall be adjusted so that the end face of the terminal is located as shown.
  - Safety barrier transition lengths are indicative only and are included within the length of need. A minimum of 2 beam lengths must be provided for progressing systems through different working widths.
  - Working drawings, installation manuals/requirements and test certificates are to be provided to the Employers Representative prior to installation as per Appendix 4/1.
  - Where required, importation, handling and compaction of earthwork materials shall comply with the requirements TII Publication CC-SPW-00600 Specification for Roadworks Series 600.
  - The presence of utilities indicated by is based on information received from Utility Providers. Refer to utilities drawings provided for general guidance on the location of existing services. It shall be the responsibility of the Contractor to determine and verify the exact horizontal and vertical alignment of all cables, pipes etc. (both underground and overhead) before work commences.

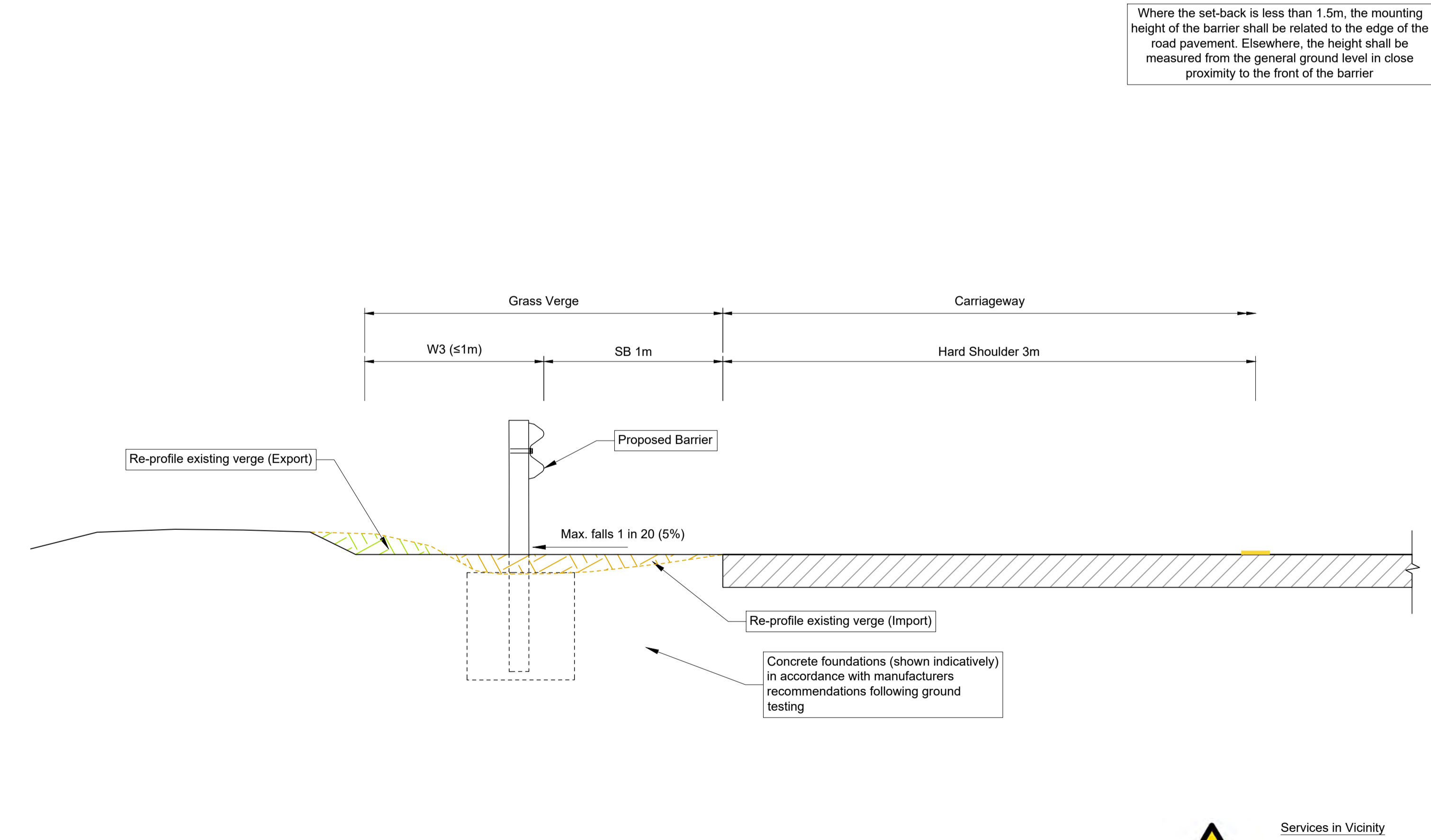

Where the set-back is less than 1.5m, the mounting height of the barrier shall be related to the edge of the road pavement. Elsewhere, the height shall be measured from the general ground level in close proximity to the front of the barrier



Client

**Comhairle Contae Dhún na nGall**  
Donegal County Council

General Notes

(i) Hard copies, dxf and pdf will form a controlled issue of the drawing. All other formats (dwg etc.) are deemed to be an uncontrolled issue and any work carried out based on these files is at the recipients own risk. RPS will not accept any responsibility for any errors from the use of these files, either by human error by the recipient, listing of the un-dimensioned measurements, compatibility with the recipients software, and any errors arising when these files are used to aid the recipients drawing production, or setting out on site.

(ii) DO NOT SCALE, use figured dimensions only.

(iii) This drawing is the property of RPS, it is a project confidential classified document. It must not be copied used or its contents divulged without prior written consent. The needs and expectations of client and RPS must be considered when working with this drawing.

(iv) Information including topographical survey, geotechnical investigation and utility detail used in the design have been provided by others.

(v) All Levels refer to Ordnance Survey Datum, Malin Head.

Rev	Date	Drawn/Checked	Amendment / Issue	App
S4_P01	07.11.23	RJM/PO	REVIEW AND AUTHORIZATION	QC

Services in Vicinity  
ESB LV O.H. Network  
Eir U.G. Network  
Irish Water Network

Scale	N.T.S. @ A1 N.T.S. @ A3	Project	R238 THE THREE TREES, QUIGLEYS POINT, CO. DONEGAL
Created on	AUGUST 2023	Title	PROPOSED SAFETY BARRIER R238DL-SB01
Sheets	03 of 10	File Identifier	IE000842-RPS-SB-XX-D-C-0002-03
Model File Identifier	IE000842-RPS-XR-XX-M-C-0003	Status	S4
Rev	P01	Rev	P01

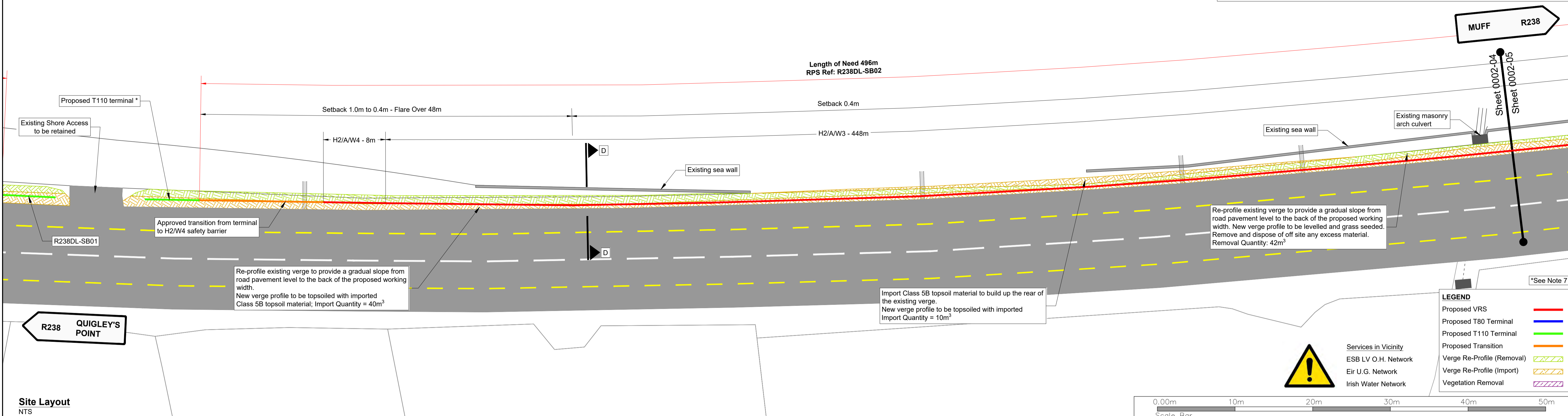
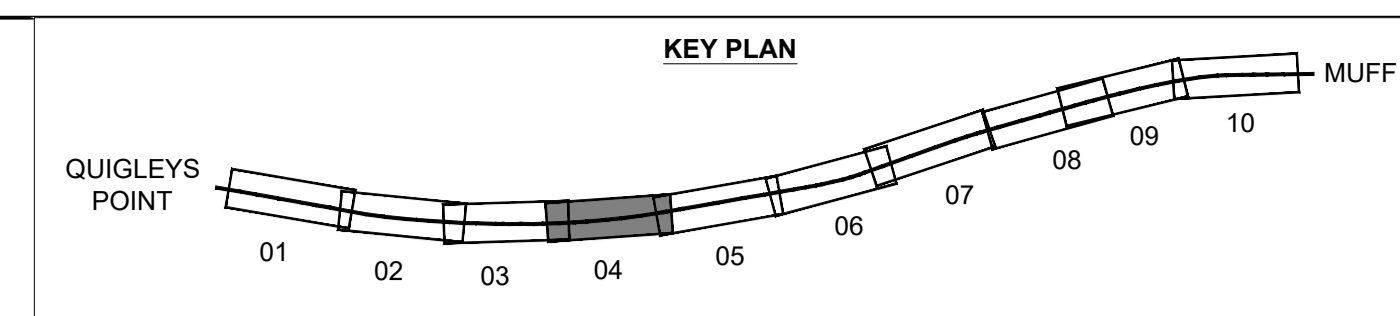

Site Layout  
NTS

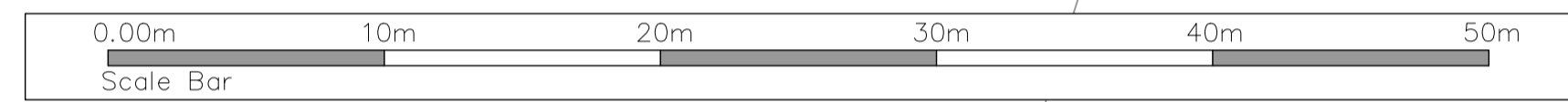

**LEGEND**

Proposed VRS	
Proposed T80 Terminal	
Proposed T110 Terminal	
Proposed Transition	
Verge Re-Profile (Removal)	
Verge Re-Profile (Import)	
Vegetation Removal	

Services in Vicinity  
 ESB LV O.H. Network  
 Eir U.G. Network  
 Irish Water Network

- Notes:**
- Proposed safety barriers shall comply with the requirements of TII Publication CC-SPW-00400 and TII Publications DN-REQ-03034 The Design of Road Restraint Systems (Vehicle and Pedestrian) for Roads and Bridges, DN-REQ-03079 Design of Road Restraint Systems for Constrained Locations (Online Improvements, Retrofitting and Urban Settings) and DN-GEO-03036 Cross Sections and Headroom.
  - Refer to Appendix 4/1 for details of proposed safety barriers.
  - Refer to Appendix 4/3 for details of proposed safety barrier terminals.
  - Setbacks are measured to the traffic face of the safety barrier.
  - All safety barrier positions, terminal positions and setbacks to be confirmed on site with the Employers Representative prior to installation.
  - All safety barrier lengths indicate safety barriers at full height. Terminals are to be in addition to these lengths and are to be in accordance with the manufacturers specification.
  - All safety barrier lengths assume that where P4/T110 terminals are specified, 7m long terminals will be used and where P2/T80 terminals are specified 3m long terminals will be used. If terminals used are of a different length, the safety barrier length shall be adjusted so that the end face of the terminal is located as shown.
  - Safety barrier transition lengths are indicative only and are included within the length of need. A minimum of 2 beam lengths must be provided for progressing systems through different working widths.
  - Working drawings, installation manuals/requirements and test certificates are to be provided to the Employers Representative prior to installation as per Appendix 4/1.
  - Where required, importation, handling and compaction of earthwork materials shall comply with the requirements TII Publication CC-SPW-00600 Specification for Roadworks Series 600.
  - The presence of utilities indicated by is based on information received from Utility Providers. Refer to utilities drawings provided for general guidance on the location of existing services. It shall be the responsibility of the Contractor to determine and verify the exact horizontal and vertical alignment of all cables, pipes etc. (both underground and overhead) before work commences.



Existing shore access to be retained



Existing verge looking south



Existing concrete sea wall

Where the set-back is less than 1.5m, the mounting height of the barrier shall be related to the edge of the road pavement. Elsewhere, the height shall be measured from the general ground level in close proximity to the front of the barrier

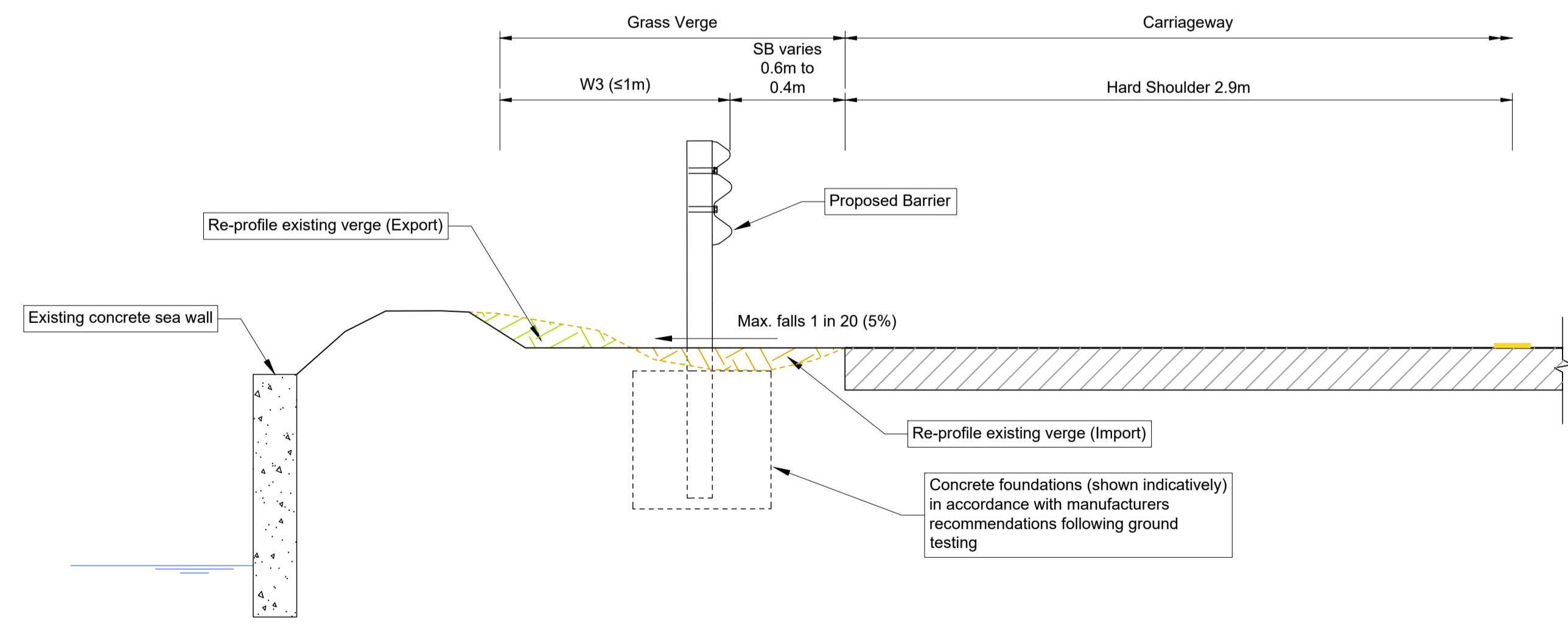

Section D-D  
NTS

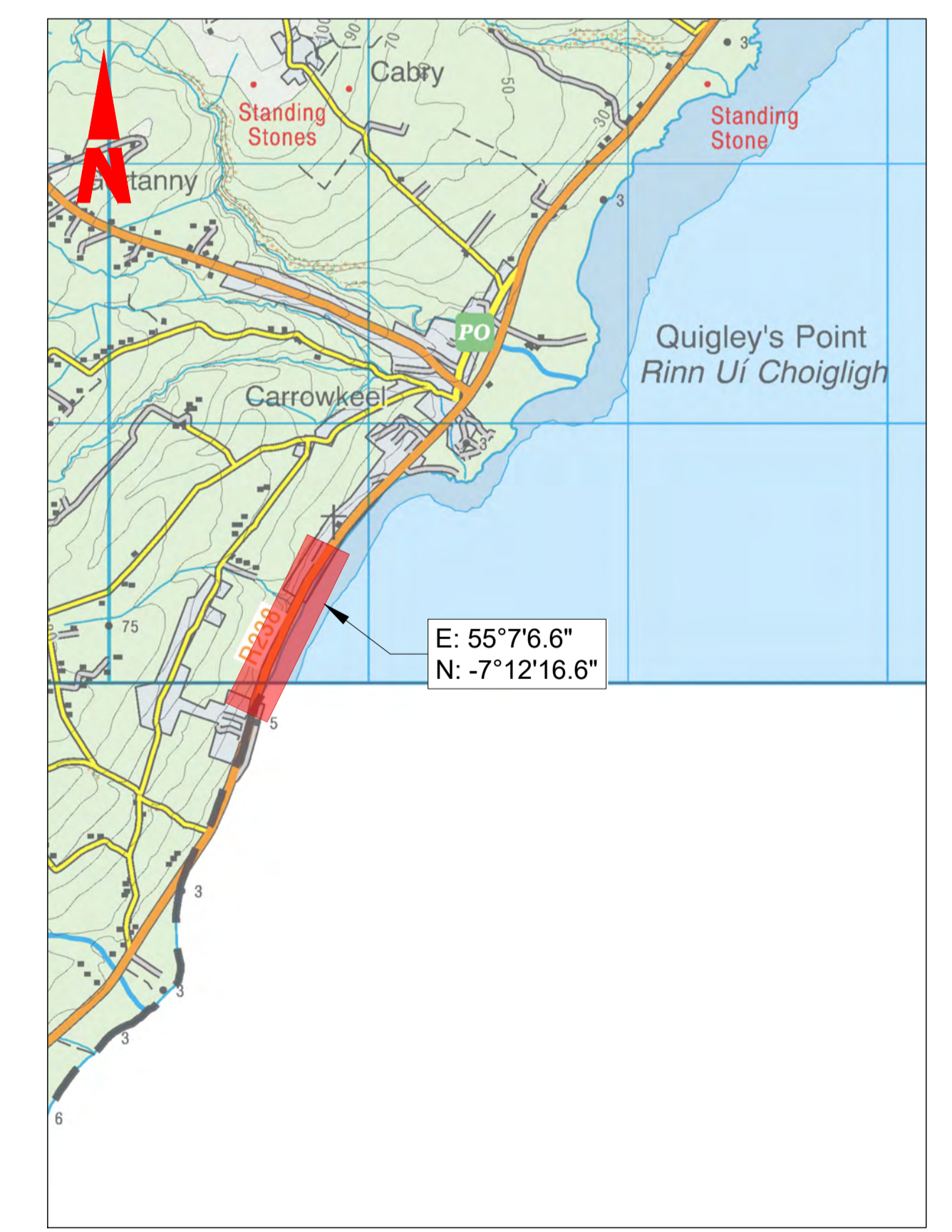

Site Location  
NTS



Services in Vicinity  
 ESB LV O.H. Network  
 Eir U.G. Network  
 Irish Water Network

Client

**Comhairle Contae Dhún na nGall**  
Donegal County Council

General Notes

(i) Hard copies, dxf and pdf will form a controlled issue of the drawing. All other formats (dwg etc.) are deemed to be an uncontrolled issue and any work carried out based on these files is at the recipient's own risk. RPS will not accept any responsibility for any errors from the use of these files, either by human error by the recipient, listing of the un-dimensioned measurements, compatibility with the recipient's software, and any errors arising when these files are used to aid the recipient's drawing production, or setting out on site.

(ii) DO NOT SCALE, use figured dimensions only.

(iii) This drawing is the property of RPS, it is a project confidential classified document. It must not be copied used or its contents divulged without prior written consent. The needs and expectations of client and RPS must be considered when working with this drawing.

(iv) Information including topographical survey, geotechnical investigation and utility detail used in the design have been provided by others.

(v) All Levels refer to Ordnance Survey Datum, Malin Head.

Rev	Date	Drawn/Checked	Amendment / Issue	App
S4.P01	07.11.23	RJM/PO	REVIEW AND AUTHORIZATION	QC

Model File Identifier  
IE000842-RPS-XR-XX-M-C-0003

Scale	N.T.S. @ A1 N.T.S. @ A3	Project	R238 THE THREE TREES, QUIGLEYS POINT, CO. DONEGAL
Created on	AUGUST 2023	Title	PROPOSED SAFETY BARRIER R238DL-SB02
Sheets	04 of 10	File Identifier	IE000842-RPS-SB-XX-D-C-0002-04
Status	S4	Rev	P01

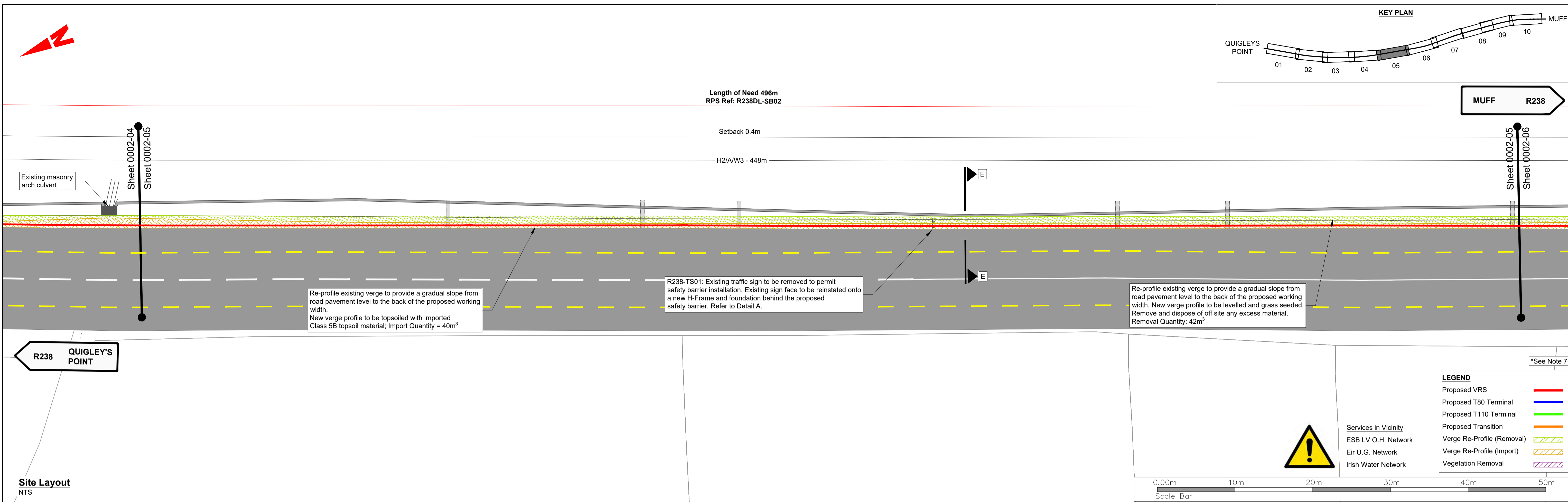

**Site Layout**  
NTS

- Notes:**
- Proposed safety barriers shall comply with the requirements of TII Publication CC-SPW-00400 and TII Publications DN-REQ-03034 The Design of Road Restraint Systems (Vehicle and Pedestrian) for Roads and Bridges, DN-REQ-03079 Design of Road Restraint Systems for Constrained Locations (Online Improvements, Retrofitting and Urban Settings) and DN-GEO-03036 Cross Sections and Headroom.
  - Refer to Appendix 4/1 for details of proposed safety barriers.
  - Refer to Appendix 4/3 for details of proposed safety barrier terminals.
  - Setbacks are measured to the traffic face of the safety barrier.
  - All safety barrier positions, terminal positions and setbacks to be confirmed on site with the Employers Representative prior to installation.
  - All safety barrier lengths indicate safety barriers at full height. Terminals are to be in addition to these lengths and are to be in accordance with the manufacturers specification.
  - All safety barrier lengths assume that where P4/T110 terminals are specified, 7m long terminals will be used and where P2/T80 terminals are specified 3m long terminals will be used. If terminals used are of a different length, the safety barrier length shall be adjusted so that the end face of the terminal is located as shown.
  - Safety barrier transition lengths are indicative only and are included within the length of need. A minimum of 2 beam lengths must be provided for progressing systems through different working widths.
  - Working drawings, installation manuals/requirements and test certificates are to be provided to the Employers Representative prior to installation as per Appendix 4/1.
  - Where required, importation, handling and compaction of earthwork materials shall comply with the requirements TII Publication CC-SPW-00600 Specification for Roadworks Series 600.
  - The presence of utilities indicated by is based on information received from Utility Providers. Refer to utilities drawings provided for general guidance on the location of existing services. It shall be the responsibility of the Contractor to determine and verify the exact horizontal and vertical alignment of all cables, pipes etc. (both underground and overhead) before work commences.

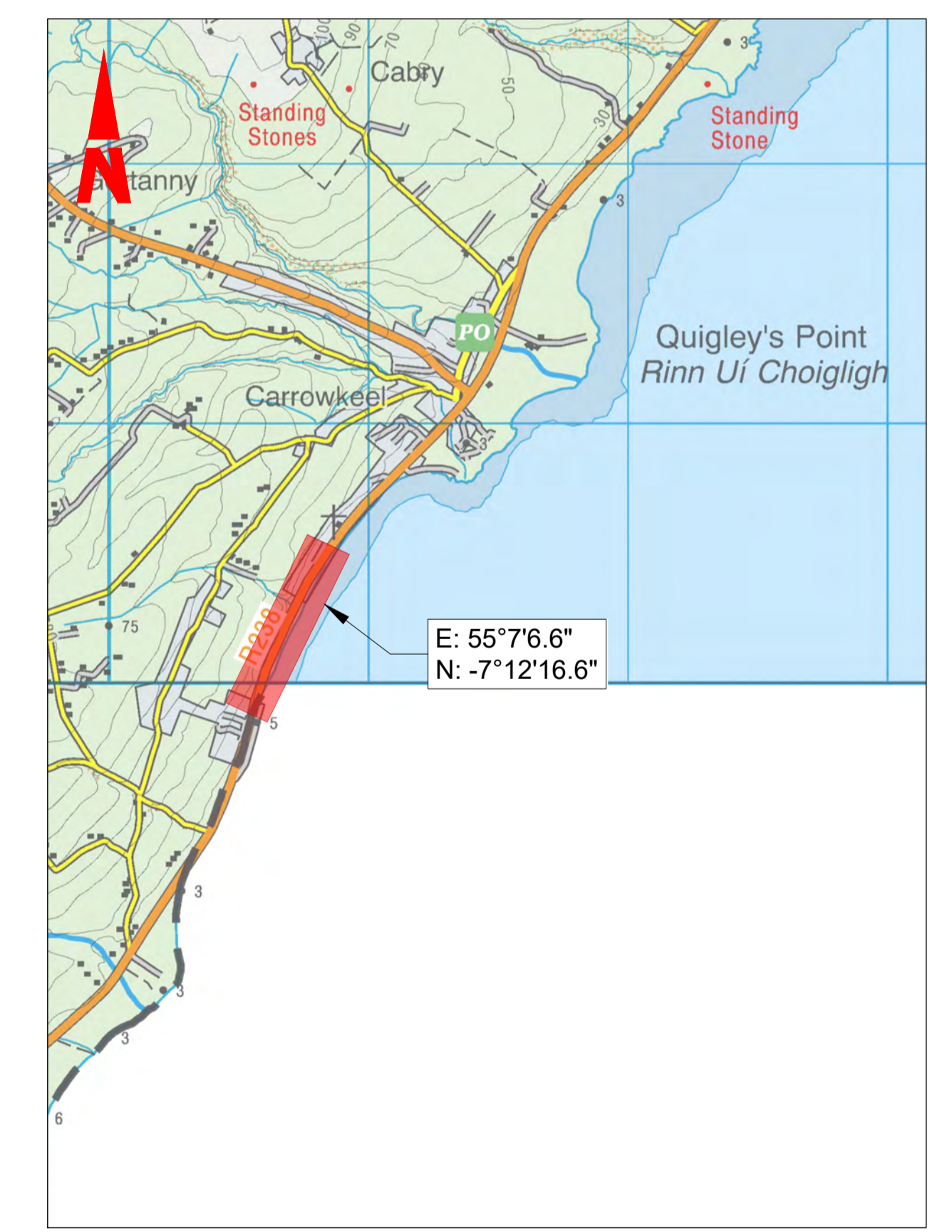
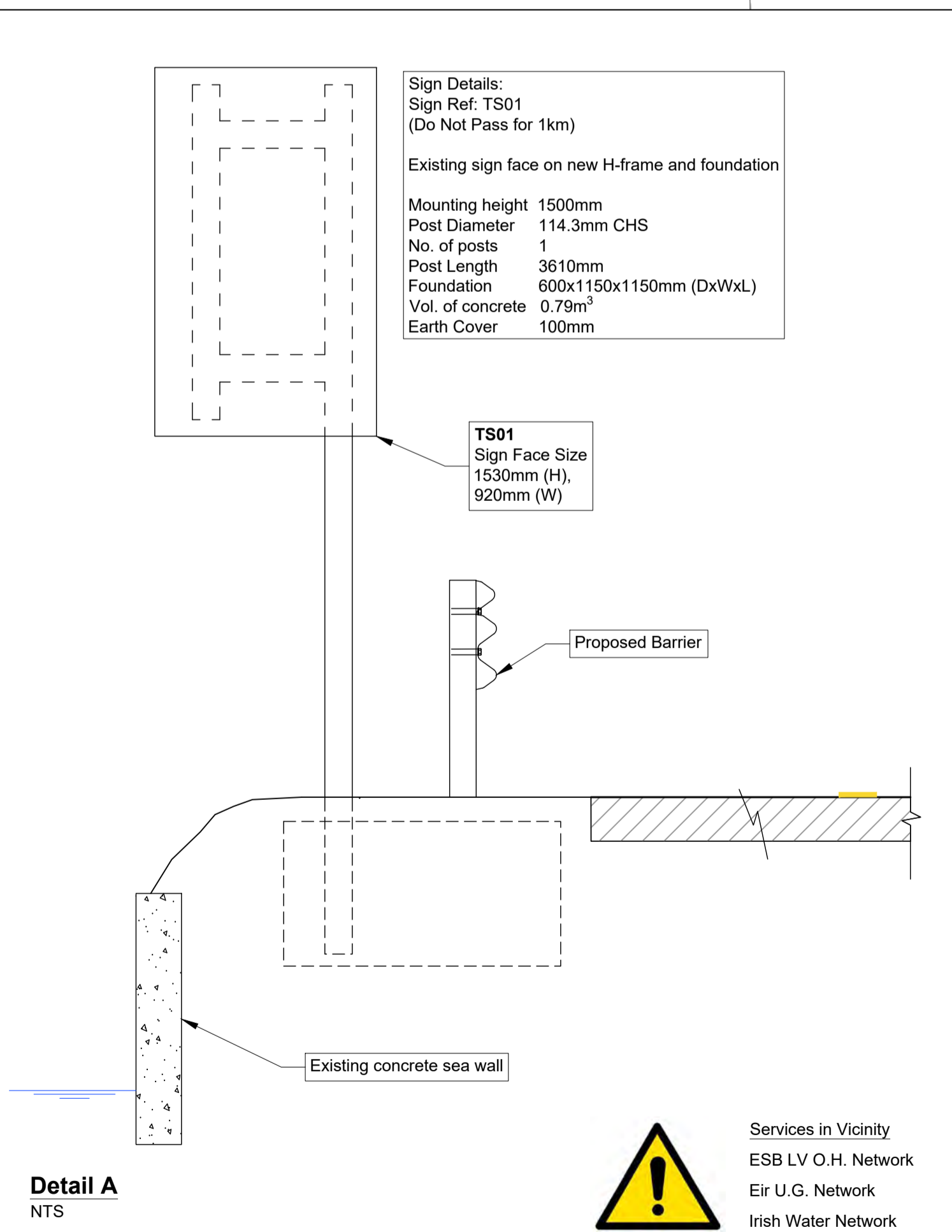
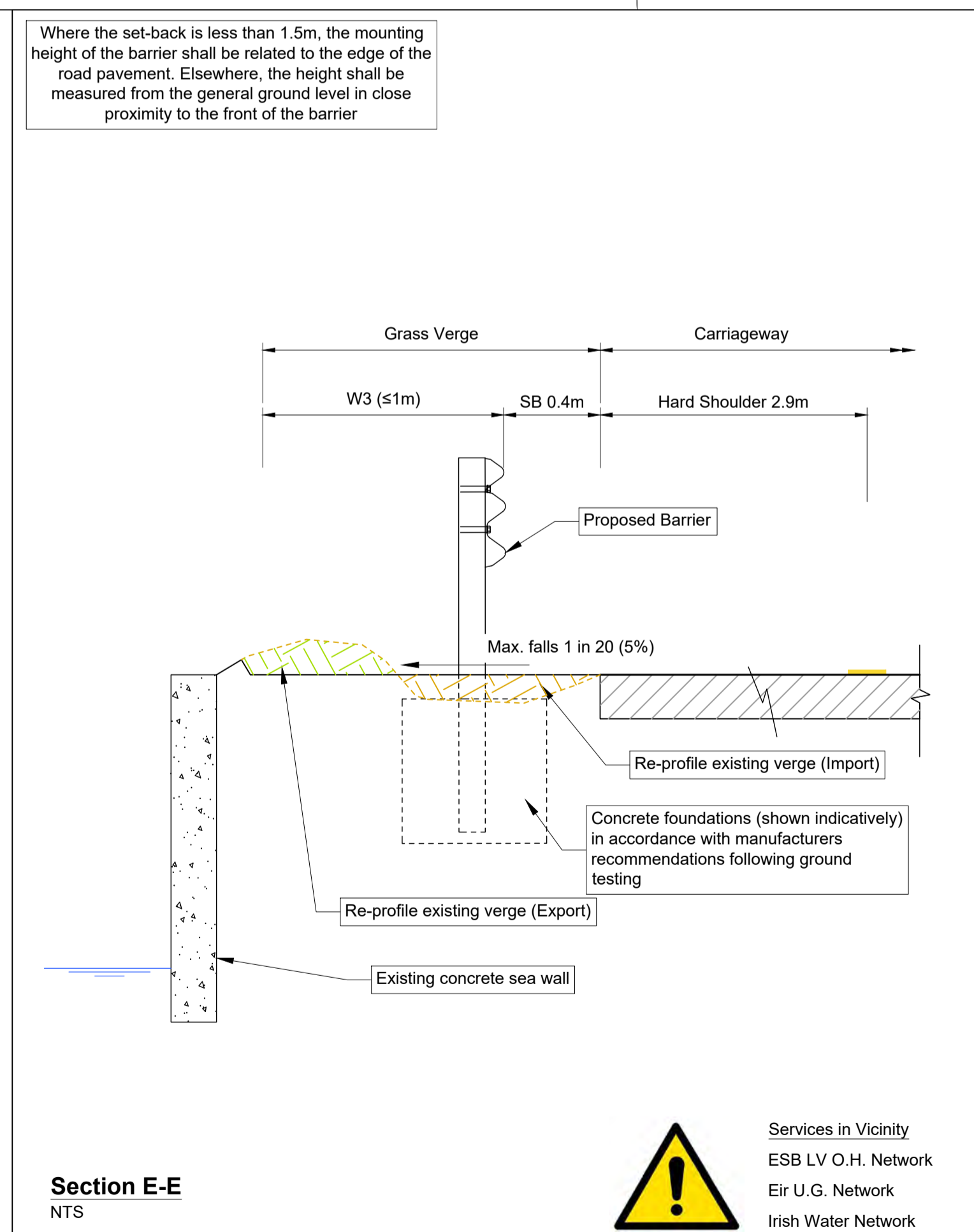

Client

**Comhairle Contae Dhún na nGall**  
Donegal County Council

General Notes

- Hard copies, dxf and pdf will form a controlled issue of the drawing. All other formats (dwg etc.) are deemed to be an uncontrolled issue and any work carried out based on these files is at the recipients own risk. RPS will not accept any responsibility for any errors from the use of these files, either by human error by the recipient, listing of the un-dimensioned measurements, compatibility with the recipients software, and any errors arising when these files are used to aid the recipients drawing production, or setting out on site.
- DO NOT SCALE, use figured dimensions only.
- This drawing is the property of RPS, it is a project confidential classified document. It must not be copied used or its contents divulged without prior written consent. The needs and expectations of client and RPS must be considered when working with this drawing.
- Information including topographical survey, geotechnical investigation and utility detail used in the design have been provided by others.
- All Levels refer to Ordnance Survey Datum, Malin Head.

Rev	Date	Drawn/Checked	Amendment / Issue	App
S4.P01	07.11.23	RJM/PO	REVIEW AND AUTHORIZATION	QC

Model File Identifier  
IE000842-RPS-XR-XX-M-C-0003

Scale	N.T.S. @ A1 N.T.S. @ A3	Project	R238 THE THREE TREES, QUIGLEYS POINT, CO. DONEGAL
Created on	AUGUST 2023	Title	PROPOSED SAFETY BARRIER R238DL-SB02
Sheets	05 of 10	File Identifier	IE000842-RPS-SB-XX-D-C-0002-05
Status	S4	Rev	P01

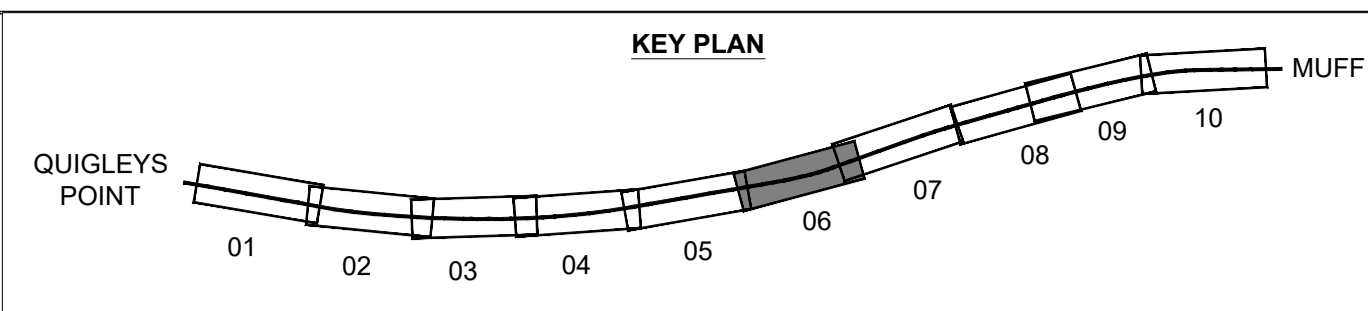
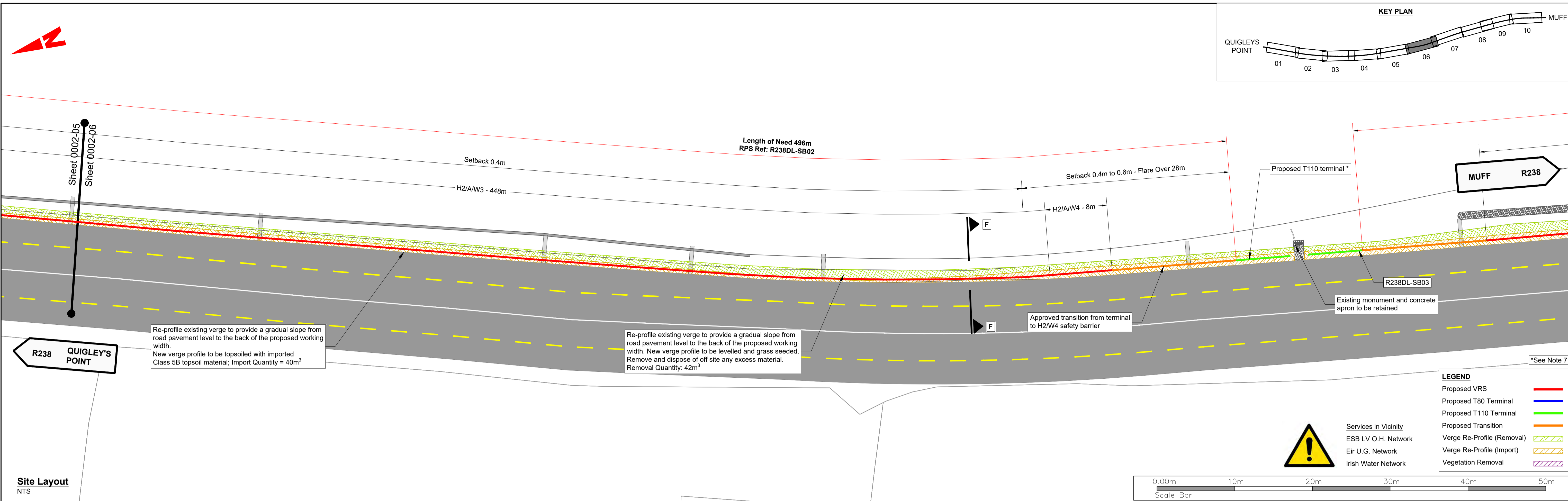

**Site Layout**  
NTS

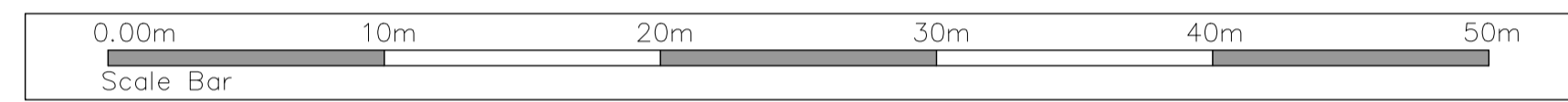

- Notes:**
- Proposed safety barriers shall comply with the requirements of TII Publication CC-SPW-00400 and TII Publications DN-REQ-03034 The Design of Road Restraint Systems (Vehicle and Pedestrian) for Roads and Bridges, DN-REQ-03079 Design of Road Restraint Systems for Constrained Locations (Online Improvements, Retrofitting and Urban Settings) and DN-GEO-03036 Cross Sections and Headroom.
  - Refer to Appendix 4/1 for details of proposed safety barriers.
  - Refer to Appendix 4/3 for details of proposed safety barrier terminals.
  - Setbacks are measured to the traffic face of the safety barrier.
  - All safety barrier positions, terminal positions and setbacks to be confirmed on site with the Employers Representative prior to installation.
  - All safety barrier lengths indicate safety barriers at full height. Terminals are to be in addition to these lengths and are to be in accordance with the manufacturers specification.
  - All safety barrier lengths assume that where P4/T110 terminals are specified, 7m long terminals will be used and where P2/T80 terminals are specified 3m long terminals will be used. If terminals used are of a different length, the safety barrier length shall be adjusted so that the end face of the terminal is located as shown.
  - Safety barrier transition lengths are indicative only and are included within the length of need. A minimum of 2 beam lengths must be provided for progressing systems through different working widths.
  - Working drawings, installation manuals/requirements and test certificates are to be provided to the Employers Representative prior to installation as per Appendix 4/1.
  - Where required, importation, handling and compaction of earthwork materials shall comply with the requirements TII Publication CC-SPW-00600 Specification for Roadworks Series 600.
  - The presence of utilities indicated by is based on information received from Utility Providers. Refer to utilities drawings provided for general guidance on the location of existing services. It shall be the responsibility of the Contractor to determine and verify the exact horizontal and vertical alignment of all cables, pipes etc. (both underground and overhead) before work commences.

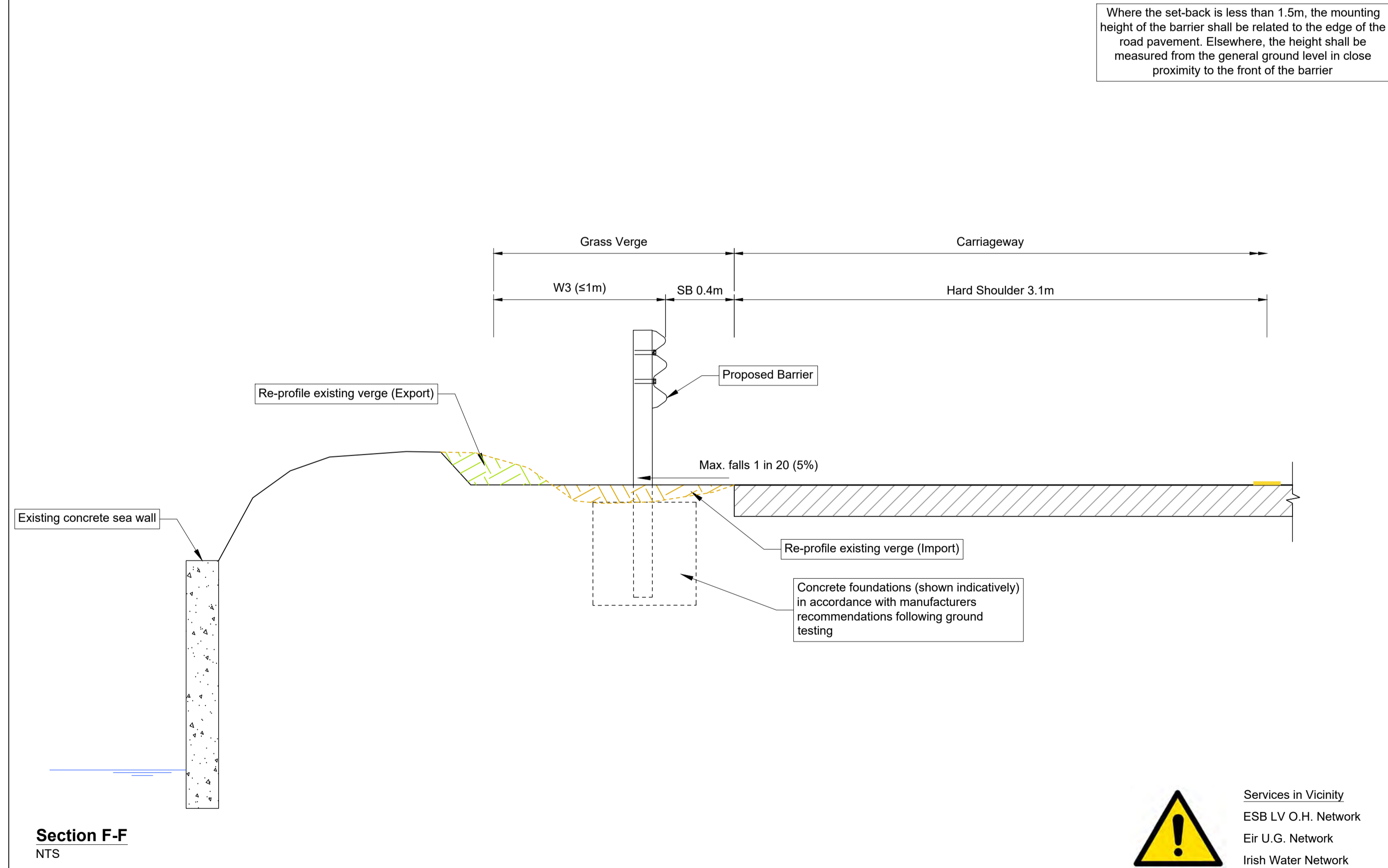

Where the set-back is less than 1.5m, the mounting height of the barrier shall be related to the edge of the road pavement. Elsewhere, the height shall be measured from the general ground level in close proximity to the front of the barrier

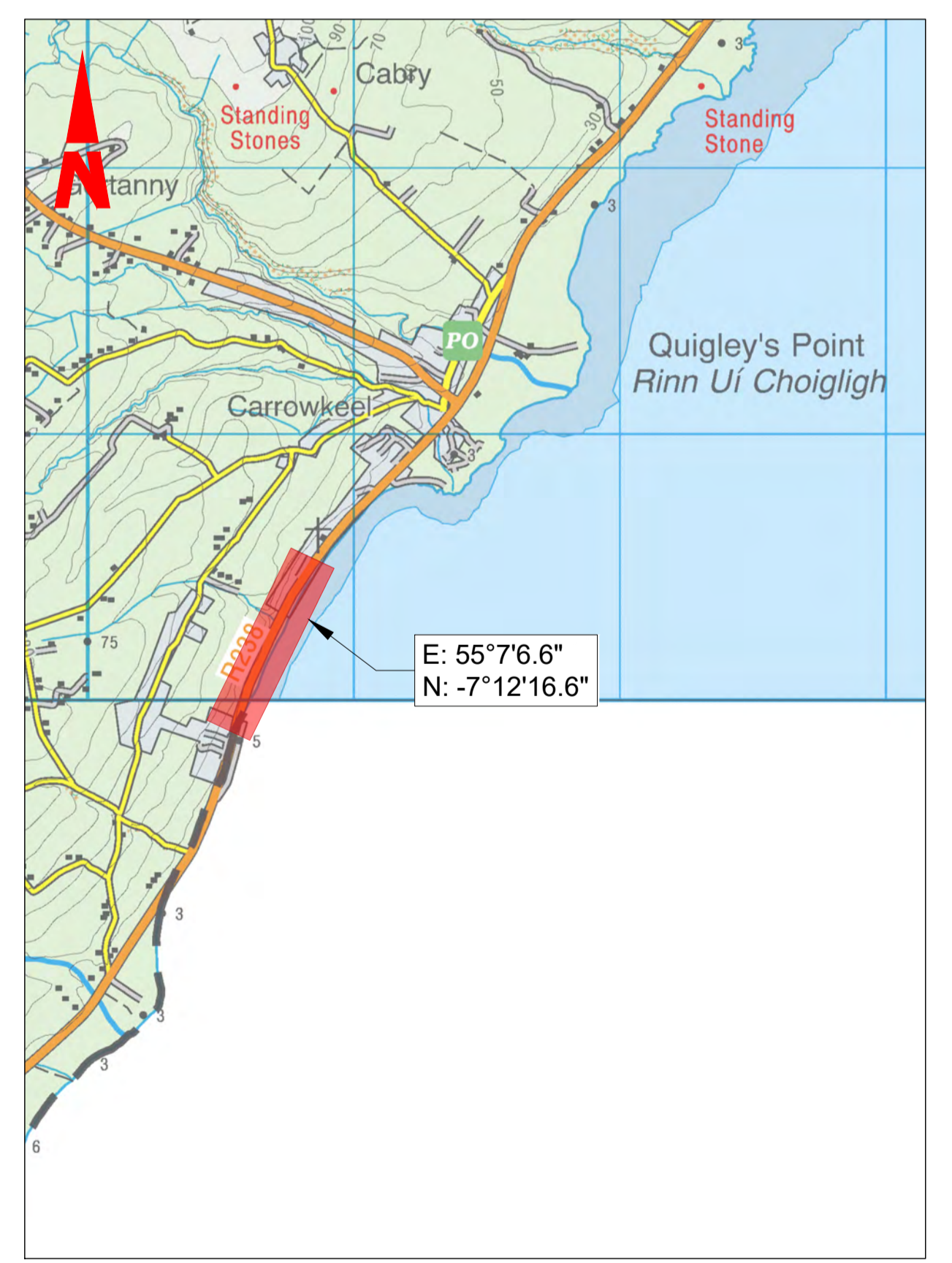

**Site Location**  
NTS

Client

**Comhairle Contae Dhún na nGall**  
Donegal County Council

General Notes

- Hard copies, dxf and pdf will form a controlled issue of the drawing. All other formats (dwg etc.) are deemed to be an uncontrolled issue and any work carried out based on these files is at the recipients own risk. RPS will not accept any responsibility for any errors from the use of these files, either by human error by the recipient, listing of the un-dimensioned measurements, compatibility with the recipients software, and any errors arising when these files are used to aid the recipients drawing production, or setting out on site.
- DO NOT SCALE, use figured dimensions only.
- This drawing is the property of RPS, it is a project confidential classified document. It must not be copied used or its contents divulged without prior written consent. The needs and expectations of client and RPS must be considered when working with this drawing.
- Information including topographical survey, geotechnical investigation and utility detail used in the design have been provided by others.
- All Levels refer to Ordnance Survey Datum, Malin Head.

Rev	Date	Drawn/Checked	Amendment / Issue	App
S4.P01	07.11.23	RJM/PO	REVIEW AND AUTHORIZATION	QC

Services in Vicinity  
ESB LV O.H. Network  
Eir U.G. Network  
Irish Water Network

Scale	N.T.S. @ A1 N.T.S. @ A3	Project	R238 THE THREE TREES, QUIGLEYS POINT, CO. DONEGAL
Created on	AUGUST 2023	Title	PROPOSED SAFETY BARRIER R238DL-SB02
Sheets	06 of 10	File Identifier	IE000842-RPS-SB-XX-D-C-0002-06
Model File Identifier	IE000842-RPS-XR-XX-M-C-0003	Status	S4
Rev	P01	Rev	P01

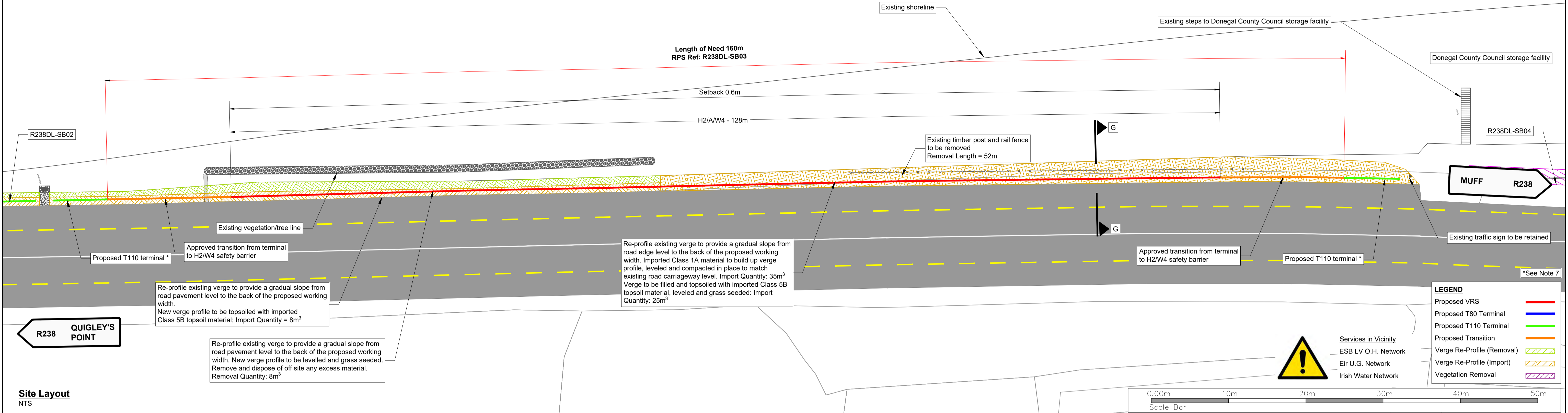
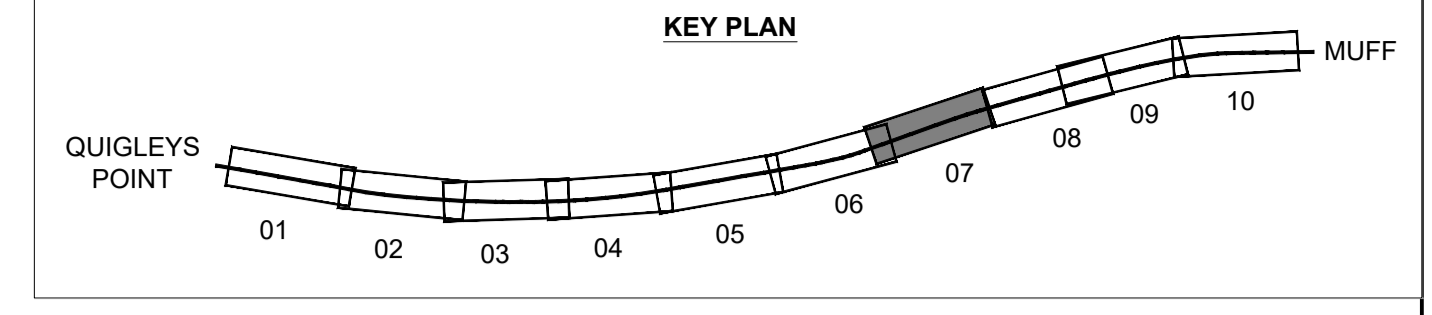

Site Layout  
NTS

- Notes:**
- Proposed safety barriers shall comply with the requirements of TII Publication CC-SPW-00400 and TII Publications DN-REQ-03034 The Design of Road Restraint Systems (Vehicle and Pedestrian) for Roads and Bridges, DN-REQ-03079 Design of Road Restraint Systems for Constrained Locations (Online Improvements, Retrofitting and Urban Settings) and DN-GEO-03036 Cross Sections and Headroom.
  - Refer to Appendix 4/1 for details of proposed safety barriers.
  - Refer to Appendix 4/3 for details of proposed safety barrier terminals.
  - Setbacks are measured to the traffic face of the safety barrier.
  - All safety barrier positions, terminal positions and setbacks to be confirmed on site with the Employers Representative prior to installation.
  - All safety barrier lengths indicate safety barriers at full height. Terminals are to be in addition to these lengths and are to be in accordance with the manufacturers specification.
  - All safety barrier lengths assume that where P4/T110 terminals are specified, 7m long terminals will be used and where P2/T80 terminals are specified 3m long terminals will be used. If terminals used are of a different length, the safety barrier length shall be adjusted so that the end face of the terminal is located as shown.
  - Safety barrier transition lengths are indicative only and are included within the length of need. A minimum of 2 beam lengths must be provided for progressing systems through different working widths.
  - Working drawings, installation manuals/requirements and test certificates are to be provided to the Employers Representative prior to installation as per Appendix 4/1.
  - Where required, importation, handling and compaction of earthwork materials shall comply with the requirements TII Publication CC-SPW-00600 Specification for Roadworks Series 600.
  - The presence of utilities indicated by is based on information received from Utility Providers. Refer to utilities drawings provided for general guidance on the location of existing services. It shall be the responsibility of the Contractor to determine and verify the exact horizontal and vertical alignment of all cables, pipes etc. (both underground and overhead) before work commences.



Existing vegetation/tree line



Existing verge and timber post and rail fence



Existing verge looking north

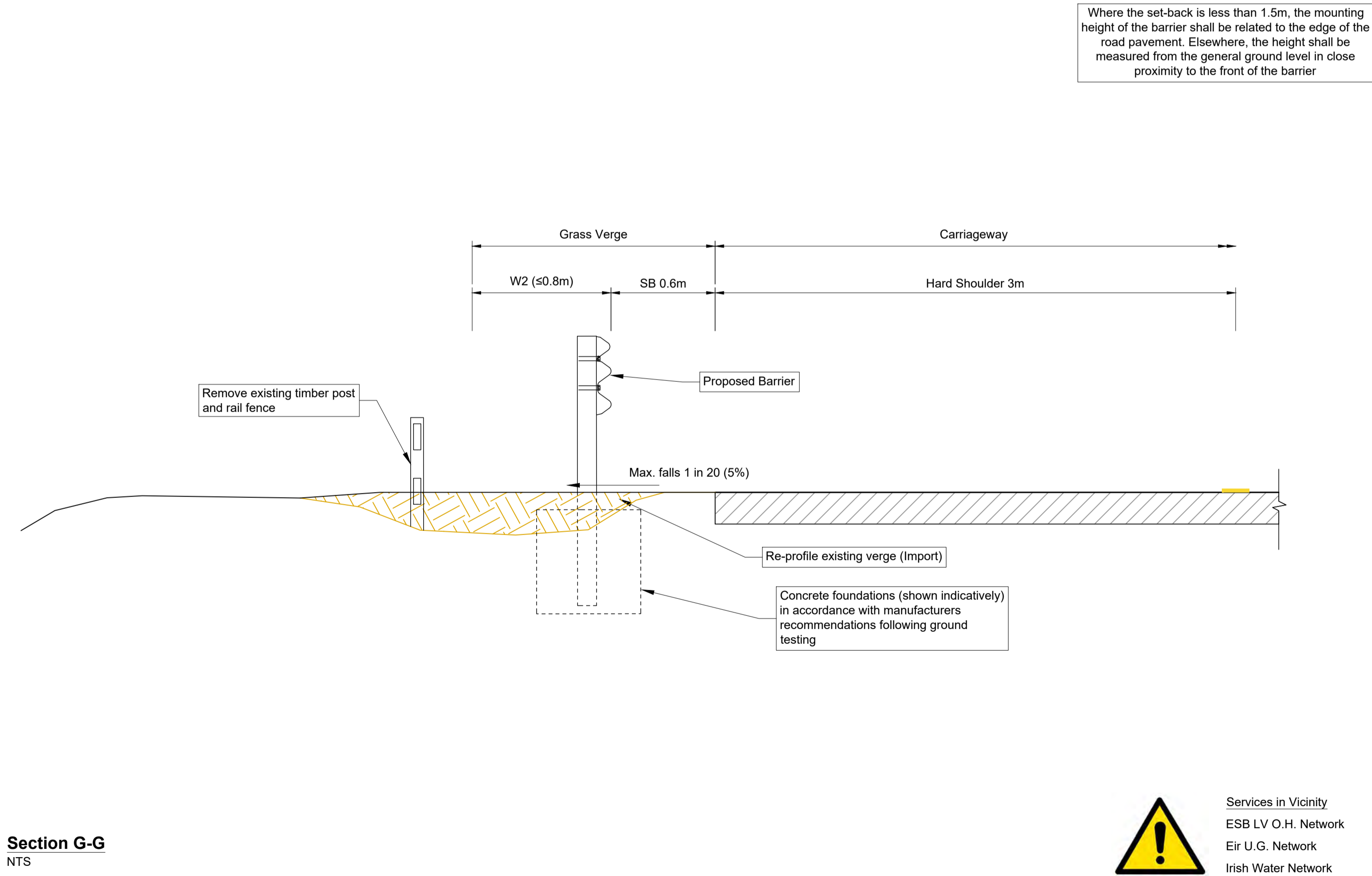

Section G-G  
NTS



Site Location  
NTS



General Notes

(i) Hard copies, dxf and pdf will form a controlled issue of the drawing. All other formats (dwg etc.) are deemed to be an uncontrolled issue and any work carried out based on these files is at the recipients own risk. RPS will not accept any responsibility for any errors from the use of these files, either by human error by the recipient, listing of the un-dimensioned measurements, compatibility with the recipients software, and any errors arising when these files are used to aid the recipients drawing production, or setting out on site.

(ii) DO NOT SCALE, use figured dimensions only.

(iii) This drawing is the property of RPS, it is a project confidential classified document. It must not be copied used or its contents divulged without prior written consent. The needs and expectations of client and RPS must be considered when working with this drawing.

(iv) Information including topographical survey, geotechnical investigation and utility detail used in the design have been provided by others.

(v) All Levels refer to Ordnance Survey Datum, Malin Head.

Rev	Date	Drawn/Checked	Amendment / Issue	App
S4.P01	07.11.23	RJM/PO	REVIEW AND AUTHORIZATION	QC

Model File Identifier  
IE000842-RPS-XR-XX-M-C-0003

Scale	N.T.S. @ A1 N.T.S. @ A3
Created on	AUGUST 2023
Sheets	07 of 10

Project	R238 THE THREE TREES, QUIGLEYS POINT, CO. DONEGAL
Title	PROPOSED SAFETY BARRIER R238DL-SB03
File Identifier	IE000842-RPS-SB-XX-D-C-0002-07
Status	S4
Rev	P01

T:\IE000842 - Donegal Regional Road VRS\0 Drawings\01\IE000842-RPS-SB-XX-D-C-0002 - R238 Barrier Design.dwg

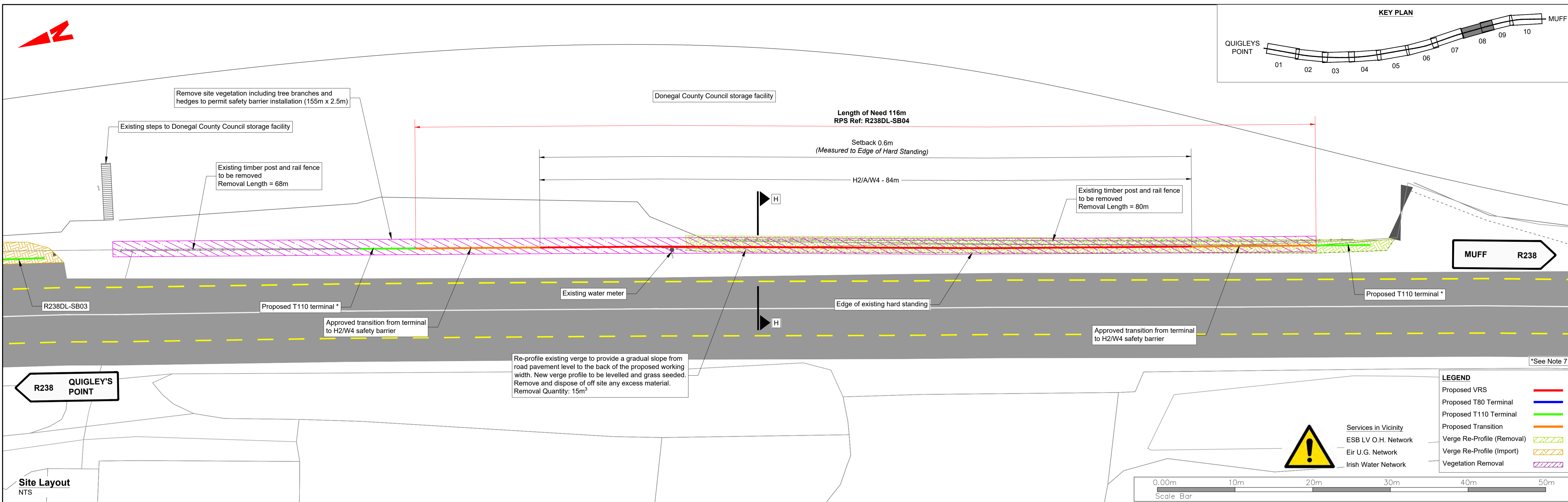

- Notes:**
- Proposed safety barriers shall comply with the requirements of TII Publication CC-SPW-00400 and TII Publications DN-REQ-03034 The Design of Road Restraint Systems (Vehicle and Pedestrian) for Roads and Bridges, DN-REQ-03079 Design of Road Restraint Systems for Constrained Locations (Online Improvements, Retrofitting and Urban Settings) and DN-GEO-03036 Cross Sections and Headroom.
  - Refer to Appendix 4/1 for details of proposed safety barriers.
  - Refer to Appendix 4/3 for details of proposed safety barrier terminals.
  - Setbacks are measured to the traffic face of the safety barrier.
  - All safety barrier positions, terminal positions and setbacks to be confirmed on site with the Employers Representative prior to installation.
  - All safety barrier lengths indicate safety barriers at full height. Terminals are to be in addition to these lengths and are to be in accordance with the manufacturers specification.
  - All safety barrier lengths assume that where P4/T110 terminals are specified, 7m long terminals will be used and where P2/T80 terminals are specified 3m long terminals will be used. If terminals used are of a different length, the safety barrier length shall be adjusted so that the end face of the terminal is located as shown.
  - Safety barrier transition lengths are indicative only and are included within the length of need. A minimum of 2 beam lengths must be provided for progressing systems through different working widths.
  - Working drawings, installation manuals/requirements and test certificates are to be provided to the Employers Representative prior to installation as per Appendix 4/1.
  - Where required, importation, handling and compaction of earthwork materials shall comply with the requirements TII Publication CC-SPW-00600 Specification for Roadworks Series 600.
  - The presence of utilities indicated by is based on information received from Utility Providers. Refer to utilities drawings provided for general guidance on the location of existing services. It shall be the responsibility of the Contractor to determine and verify the exact horizontal and vertical alignment of all cables, pipes etc. (both underground and overhead) before work commences.

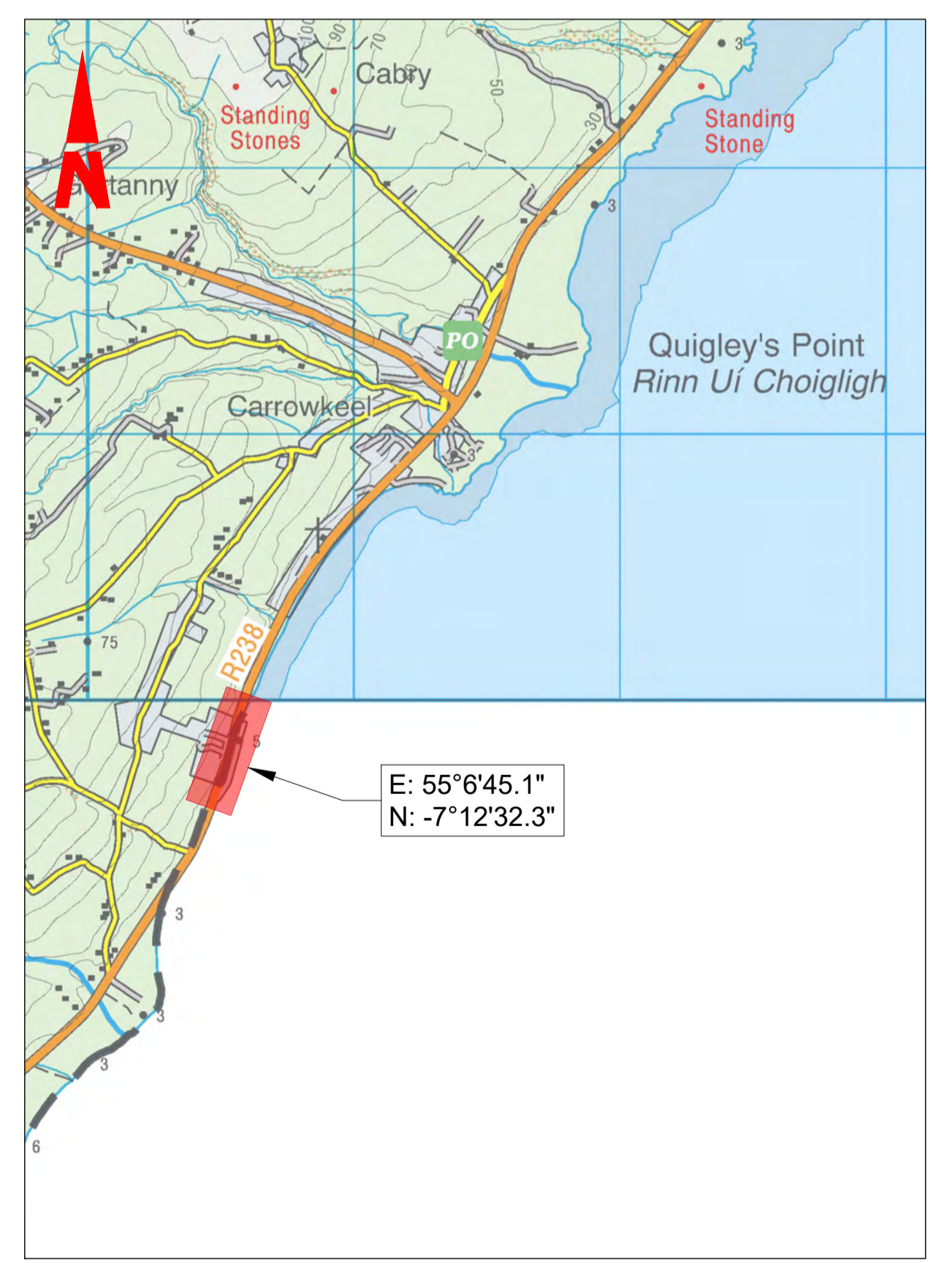
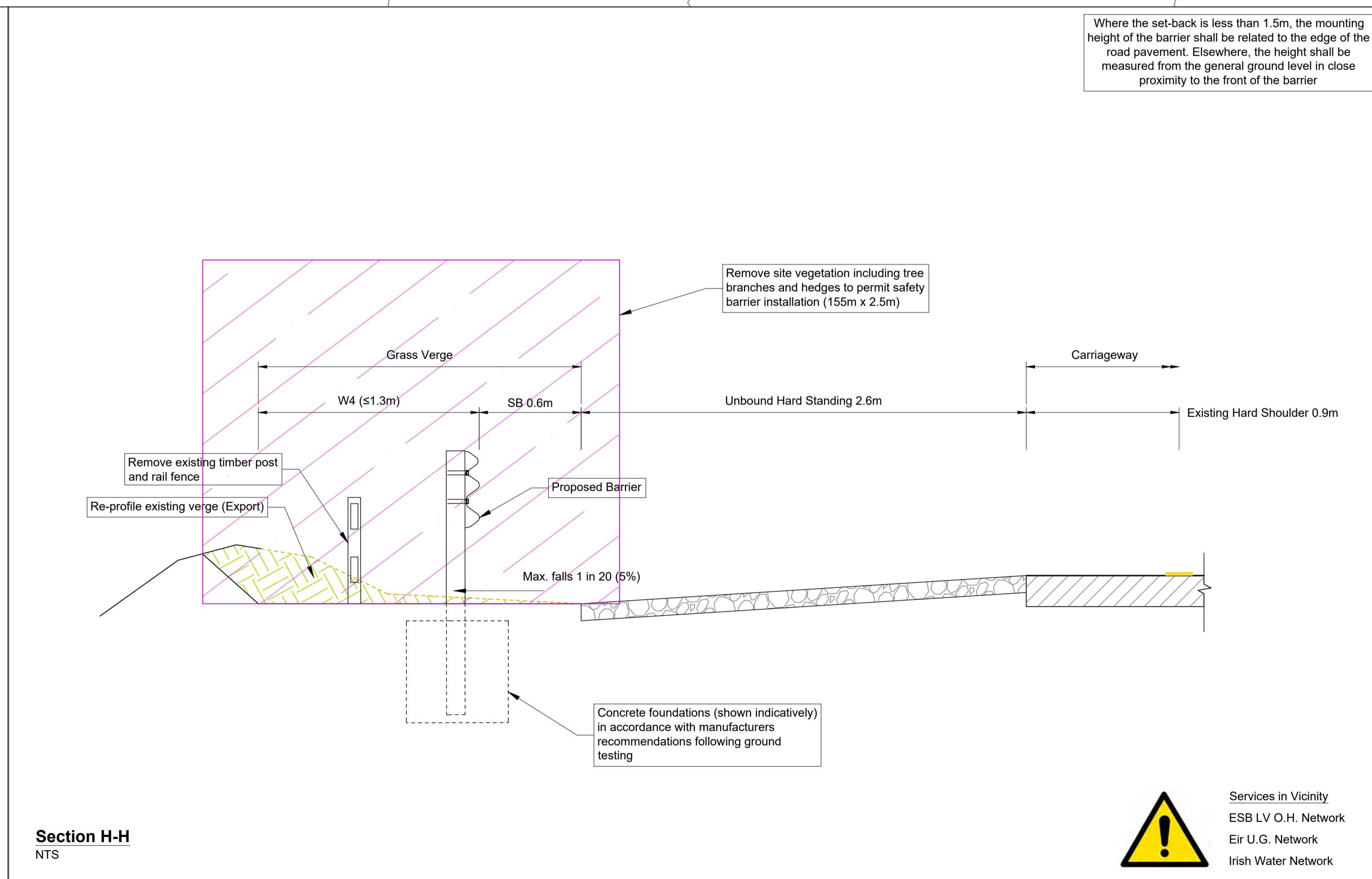

Client

**Comhairle Contae Dhún na nGall**  
Donegal County Council

General Notes

(i) Hard copies, dxf and pdf will form a controlled issue of the drawing. All other formats (dwg etc.) are deemed to be an uncontrolled issue and any work carried out based on these files is at the recipients own risk. RPS will not accept any responsibility for any errors from the use of these files, either by human error by the recipient, listing of the un-dimensioned measurements, compatibility with the recipients software, and any errors arising when these files are used to aid the recipients drawing production, or setting out on site.

(ii) DO NOT SCALE, use figured dimensions only.

(iii) This drawing is the property of RPS, it is a project confidential classified document. It must not be copied used or its contents divulged without prior written consent. The needs and expectations of client and RPS must be considered when working with this drawing.

(iv) Information including topographical survey, geotechnical investigation and utility detail used in the design have been provided by others.

(v) All Levels refer to Ordnance Survey Datum, Malin Head.

Rev	Date	Drawn/Checked	Amendment / Issue	App
S4.P01	07.11.23	RJM/PO	REVIEW AND AUTHORIZATION	QC

**RPS**  
A TETRA TECH COMPANY

Model File Identifier  
IE000842-RPS-XR-XX-M-C-0003

Scale	N.T.S. @ A1 N.T.S. @ A3	Project	R238 THE THREE TREES, QUIGLEYS POINT, CO. DONEGAL
Created on	AUGUST 2023	Title	PROPOSED SAFETY BARRIER R238DL-SB04
Sheets	08 of 10	File Identifier	IE000842-RPS-SB-XX-D-C-0002-08
Status	S4	Rev	P01



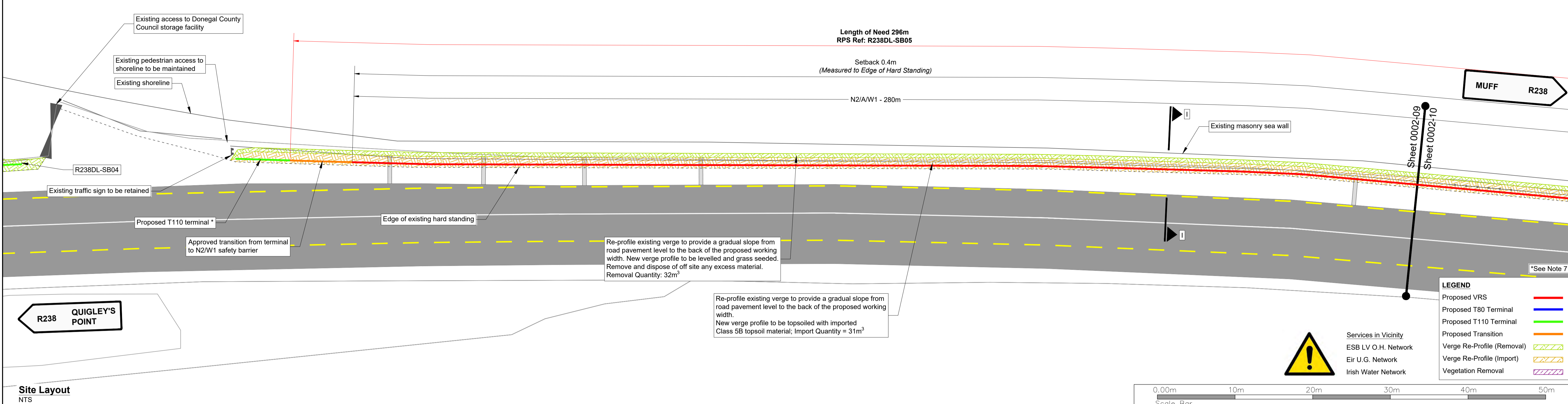
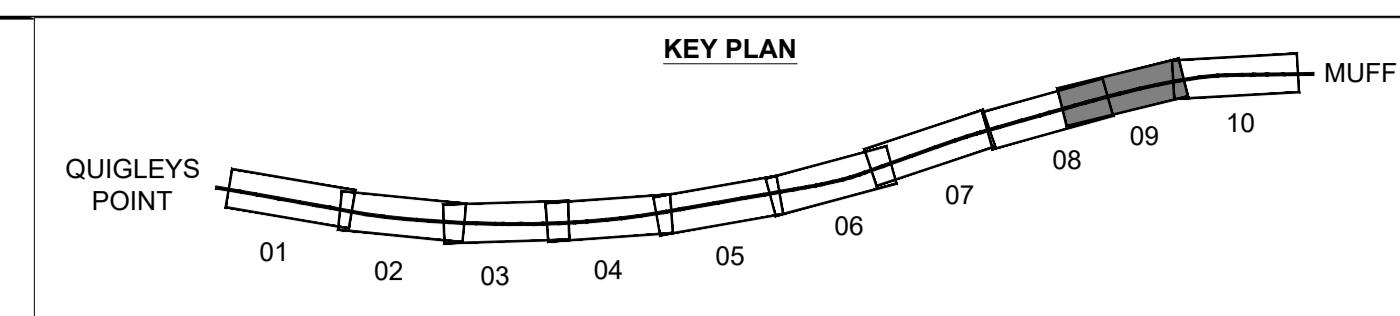

Site Layout  
NTS

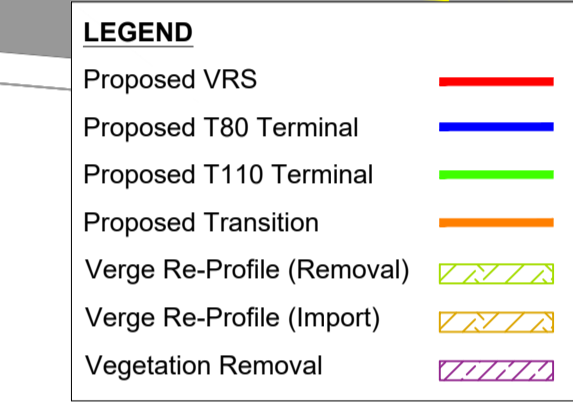

Notes:

- Proposed safety barriers shall comply with the requirements of TII Publication CC-SPW-00400 and TII Publications DN-REQ-03034 The Design of Road Restraint Systems (Vehicle and Pedestrian) for Roads and Bridges, DN-REQ-03079 Design of Road Restraint Systems for Constrained Locations (Online Improvements, Retrofitting and Urban Settings) and DN-GEO-03036 Cross Sections and Headroom.
- Refer to Appendix 4/1 for details of proposed safety barriers.
- Refer to Appendix 4/3 for details of proposed safety barrier terminals.
- Setbacks are measured to the traffic face of the safety barrier.
- All safety barrier positions, terminal positions and setbacks to be confirmed on site with the Employers Representative prior to installation.
- All safety barrier lengths indicate safety barriers at full height. Terminals are to be in addition to these lengths and are to be in accordance with the manufacturers specification.
- All safety barrier lengths assume that where P4/T110 terminals are specified, 7m long terminals will be used and where P2/T80 terminals are specified 3m long terminals will be used. If terminals used are of a different length, the safety barrier length shall be adjusted so that the end face of the terminal is located as shown.
- Safety barrier transition lengths are indicative only and are included within the length of need. A minimum of 2 beam lengths must be provided for progressing systems through different working widths.
- Working drawings, installation manuals/requirements and test certificates are to be provided to the Employers Representative prior to installation as per Appendix 4/1.
- Where required, importation, handling and compaction of earthwork materials shall comply with the requirements TII Publication CC-SPW-00600 Specification for Roadworks Series 600.
- The presence of utilities indicated by is based on information received from Utility Providers. Refer to utilities drawings provided for general guidance on the location of existing services. It shall be the responsibility of the Contractor to determine and verify the exact horizontal and vertical alignment of all cables, pipes etc. (both underground and overhead) before work commences.

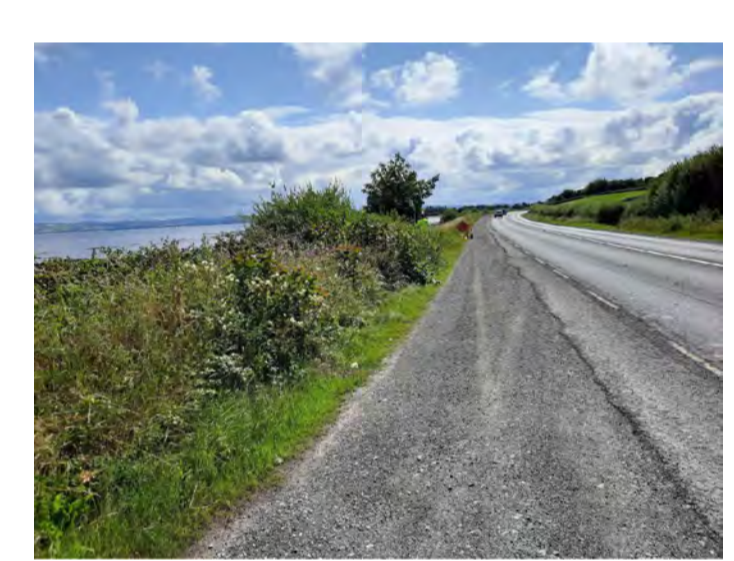

Existing verge looking south



Existing verge and sea wall



Existing verge looking north

Where the set-back is less than 1.5m, the mounting height of the barrier shall be related to the edge of the road pavement. Elsewhere, the height shall be measured from the general ground level in close proximity to the front of the barrier

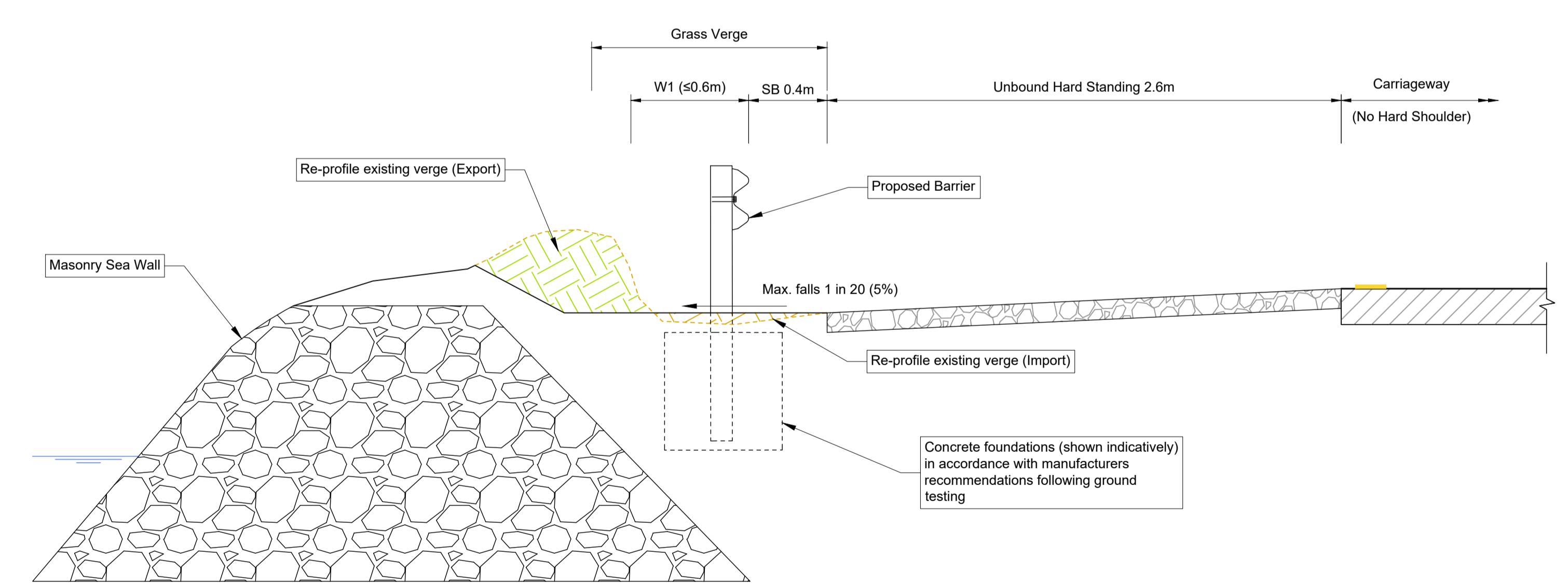

Section I-I  
NTS

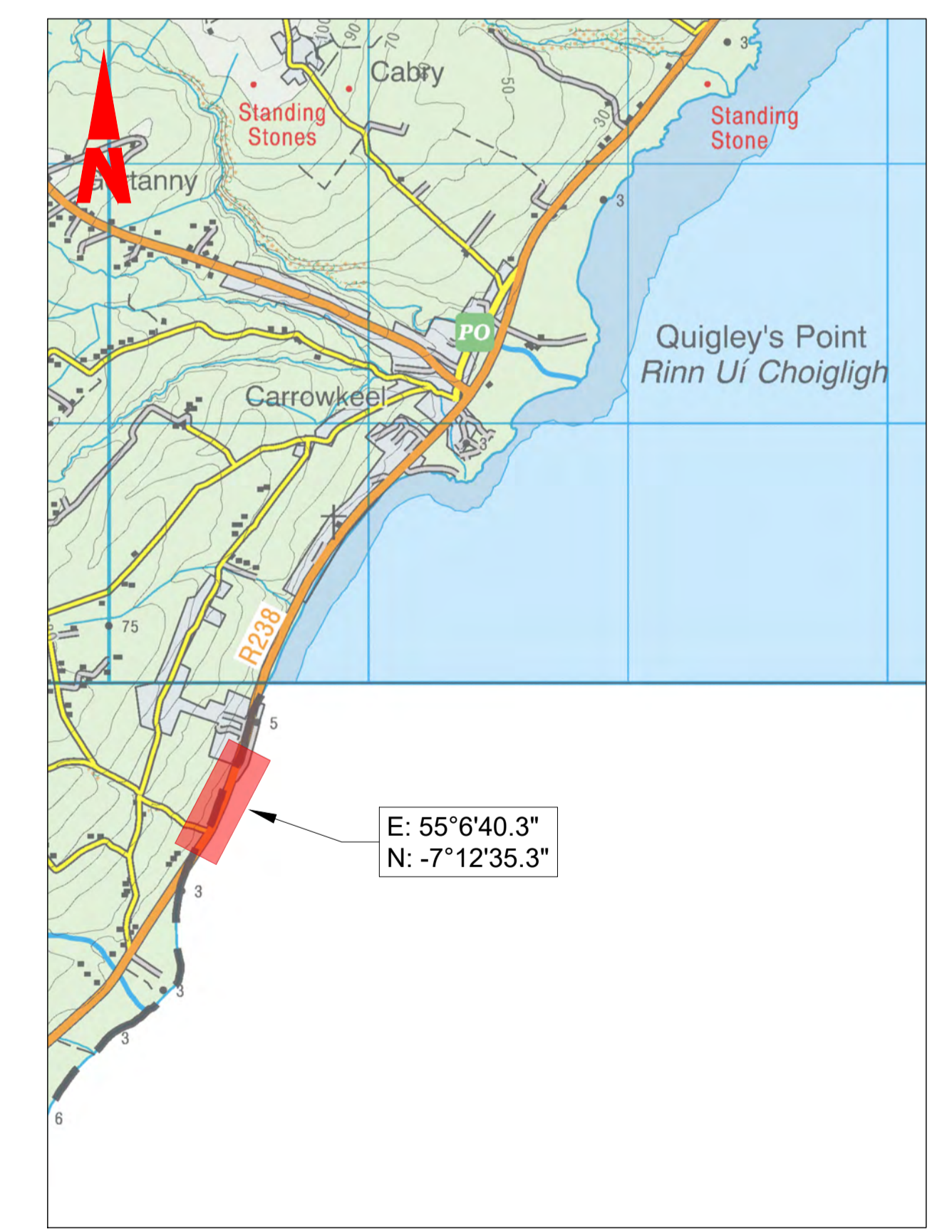

Site Location  
NTS

Client



**Comhairle Contae  
Dhún na nGall  
Donegal County Council**

General Notes

(i) Hard copies, dxf and pdf will form a controlled issue of the drawing. All other formats (dwg etc.) are deemed to be an uncontrolled issue and any work carried out based on these files is at the recipients own risk. RPS will not accept any responsibility for any errors from the use of these files, either by human error by the recipient, listing of the un-dimensioned measurements, compatibility with the recipients software, and any errors arising when these files are used to aid the recipients drawing production, or setting out on site.

(ii) DO NOT SCALE, use figured dimensions only.

(iii) This drawing is the property of RPS, it is a project confidential classified document. It must not be copied used or its contents divulged without prior written consent. The needs and expectations of client and RPS must be considered when working with this drawing.

(iv) Information including topographical survey, geotechnical investigation and utility detail used in the design have been provided by others.

(v) All Levels refer to Ordnance Survey Datum, Malin Head.

Rev	Date	Drawn/Checked	Amendment / Issue	App
S4.P01	07.11.23	RJM/PO	REVIEW AND AUTHORIZATION	QC



**RPS**  
A TETRA TECH COMPANY

Model File Identifier  
IE000842-RPS-XR-XX-M-C-0003

Scale	N.T.S. @ A1 N.T.S. @ A3	Project	R238 THE THREE TREES, QUIGLEYS POINT, CO. DONEGAL
Created on	AUGUST 2023	Title	PROPOSED SAFETY BARRIER R238DL-SB05
Sheets	09 of 10	File Identifier	IE000842-RPS-SB-XX-D-C-0002-09
Status	S4	Rev	P01

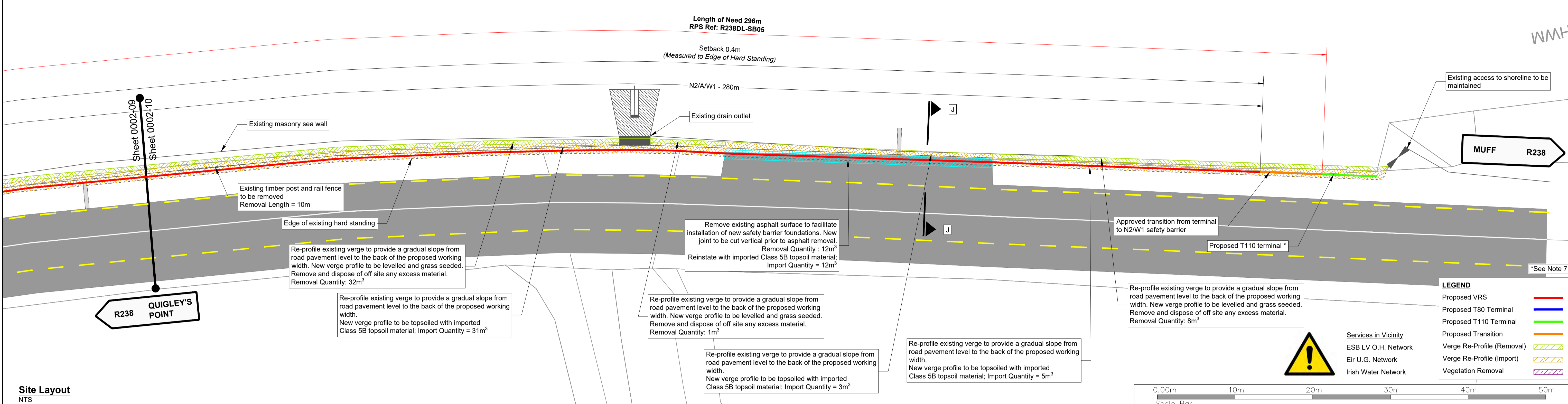
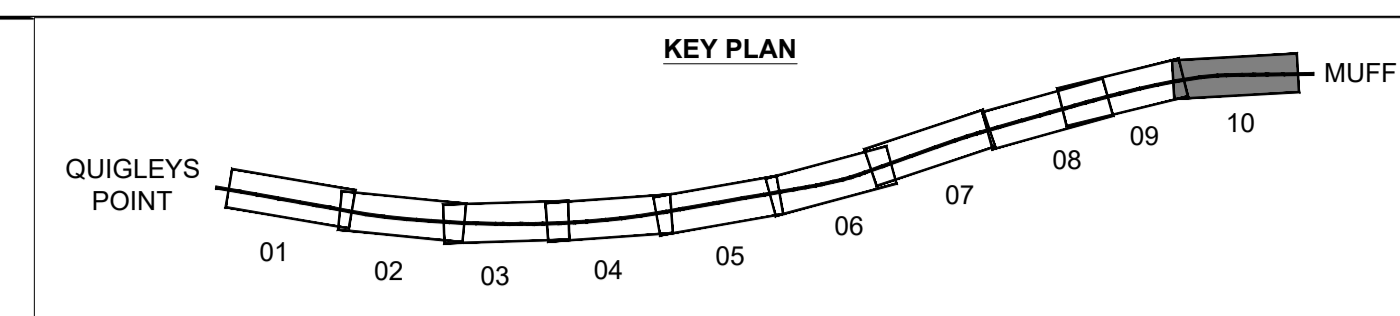

Site Layout  
NTS

**LEGEND**

- Proposed VRS
- Proposed T80 Terminal
- Proposed T110 Terminal
- Proposed Transition
- Verge Re-Profile (Removal)
- Verge Re-Profile (Import)
- Vegetation Removal

Services in Vicinity  
 ESB LV O.H. Network  
 Eir U.G. Network  
 Irish Water Network

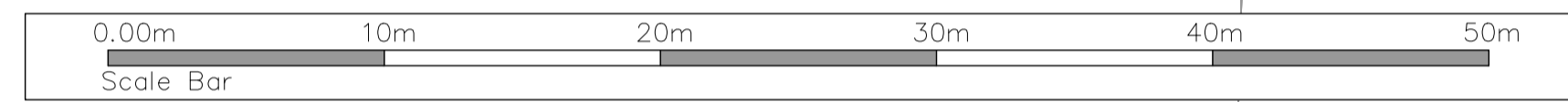

**Notes:**

- Proposed safety barriers shall comply with the requirements of TII Publication CC-SPW-00400 and TII Publications DN-REQ-03034 The Design of Road Restraint Systems (Vehicle and Pedestrian) for Roads and Bridges, DN-REQ-03079 Design of Road Restraint Systems for Constrained Locations (Online Improvements, Retrofitting and Urban Settings) and DN-GEO-03036 Cross Sections and Headroom.
- Refer to Appendix 4/1 for details of proposed safety barriers.
- Refer to Appendix 4/3 for details of proposed safety barrier terminals.
- Setbacks are measured to the traffic face of the safety barrier.
- All safety barrier positions, terminal positions and setbacks to be confirmed on site with the Employers Representative prior to installation.
- All safety barrier lengths indicate safety barriers at full height. Terminals are to be in addition to these lengths and are to be in accordance with the manufacturers specification.
- All safety barrier lengths assume that where P4/T110 terminals are specified, 7m long terminals will be used and where P2/T80 terminals are specified 3m long terminals will be used. If terminals used are of a different length, the safety barrier length shall be adjusted so that the end face of the terminal is located as shown.
- Safety barrier transition lengths are indicative only and are included within the length of need. A minimum of 2 beam lengths must be provided for progressing systems through different working widths.
- Working drawings, installation manuals/requirements and test certificates are to be provided to the Employers Representative prior to installation as per Appendix 4/1.
- Where required, importation, handling and compaction of earthwork materials shall comply with the requirements TII Publication CC-SPW-00600 Specification for Roadworks Series 600.
- The presence of utilities indicated by is based on information received from Utility Providers. Refer to utilities drawings provided for general guidance on the location of existing services. It shall be the responsibility of the Contractor to determine and verify the exact horizontal and vertical alignment of all cables, pipes etc. (both underground and overhead) before work commences.



Existing drain outlet



Existing verge looking south



Existing access to shoreline

Where the set-back is less than 1.5m, the mounting height of the barrier shall be related to the edge of the road pavement. Elsewhere, the height shall be measured from the general ground level in close proximity to the front of the barrier

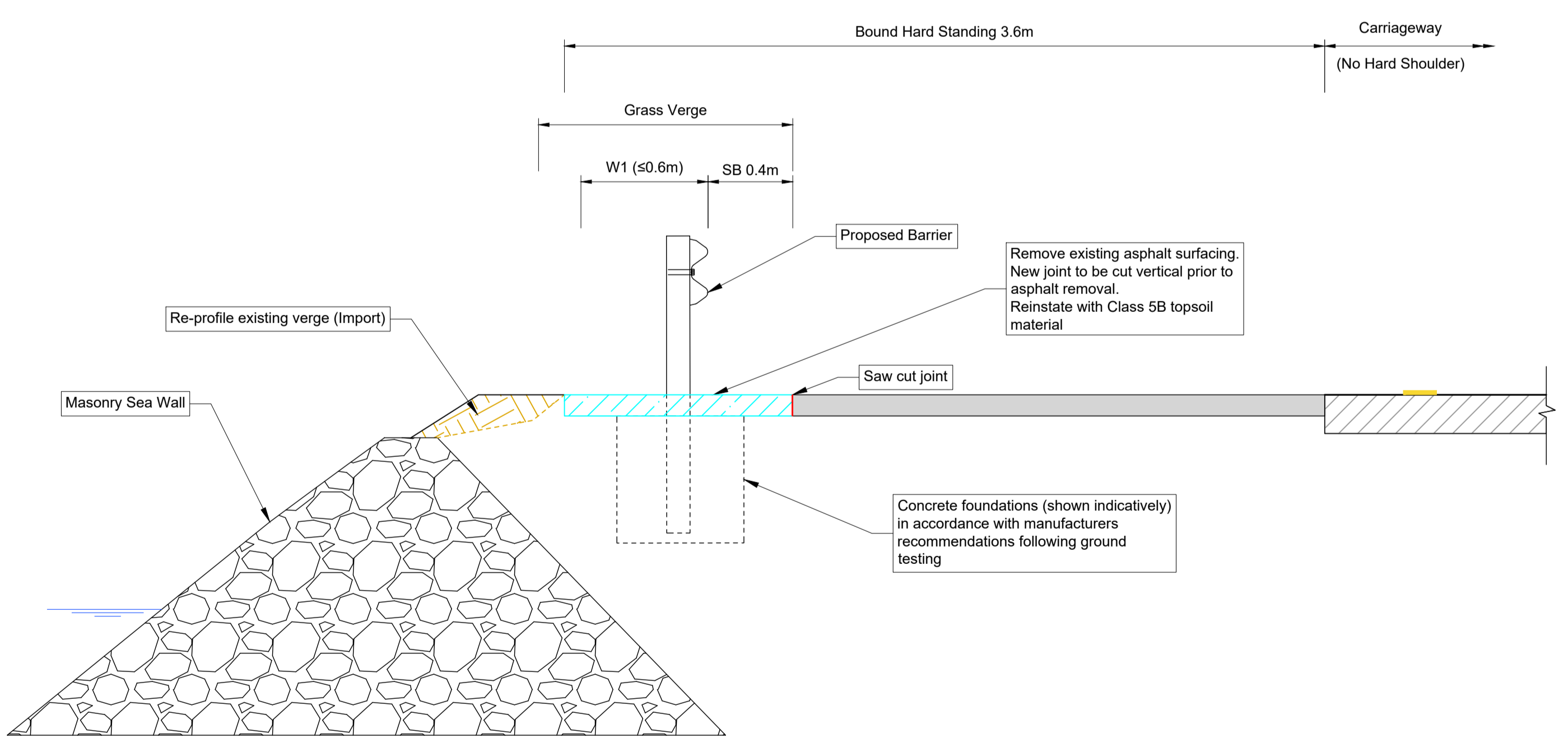

Section J-J  
NTS

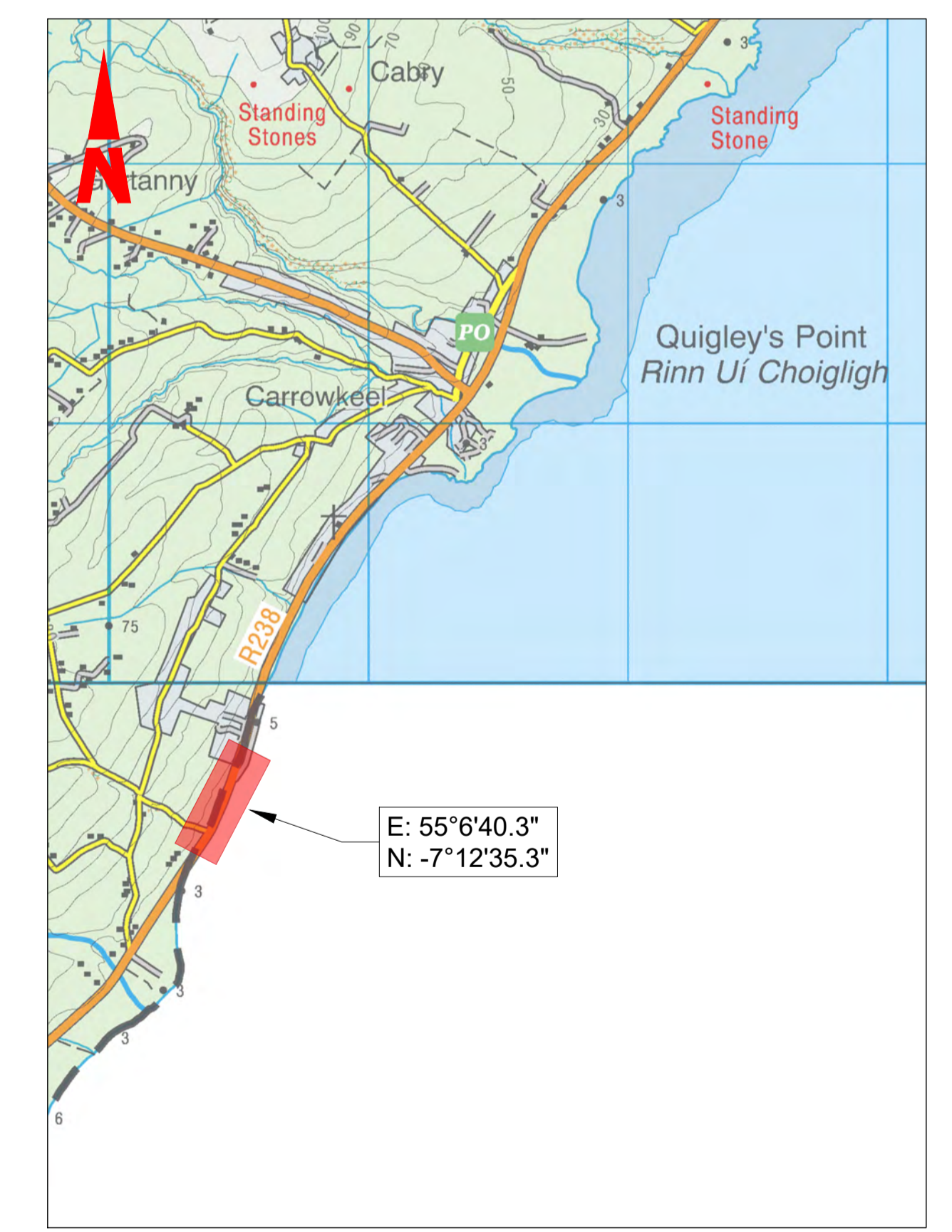

Site Location  
NTS

Services in Vicinity  
 ESB LV O.H. Network  
 Eir U.G. Network  
 Irish Water Network

Client

**Comhairle Contae  
Dhún na nGall  
Donegal County Council**

General Notes

(i) Hard copies, dxf and pdf will form a controlled issue of the drawing. All other formats (dwg etc.) are deemed to be an uncontrolled issue and any work carried out based on these files is at the recipients own risk. RPS will not accept any responsibility for any errors from the use of these files, either by human error by the recipient, listing of the un-dimensioned measurements, compatibility with the recipients software, and any errors arising when these files are used to aid the recipients drawing production, or setting out on site.

(ii) DO NOT SCALE, use figured dimensions only.

(iii) This drawing is the property of RPS, it is a project confidential classified document. It must not be copied used or its contents divulged without prior written consent. The needs and expectations of client and RPS must be considered when working with this drawing.

(iv) Information including topographical survey, geotechnical investigation and utility detail used in the design have been provided by others.

(v) All Levels refer to Ordnance Survey Datum, Malin Head.

Rev	Date	Drawn/Checked	Amendment / Issue	App
S4	P01	07.11.23	REVIEW AND AUTHORIZATION	QC

Model File Identifier  
IE000842-RPS-XR-XX-M-C-0003

Scale	N.T.S. @ A1 N.T.S. @ A3	Project	R238 THE THREE TREES, QUIGLEYS POINT, CO. DONEGAL
Created on	AUGUST 2023	Title	PROPOSED SAFETY BARRIER R238DL-SB05
Sheets	10 of 10	File Identifier	IE000842-RPS-SB-XX-D-C-0002-10
Status	S4	Rev	P01

T:\IE000842 - Donegal Regional Road VRS\0 Drawings\01\000842-RPS-SB-XX-D-C-0002 - R238 Barrier Design.dwg