



# Comhairle Contae Dhún na nGall DONEGAL COUNTY COUNCIL

## Lifford Active Travel Project

October 2023

**Comhairle Contae Dhún na nGall**  
**Donegal County Council**  
**Roads & Transportation Services**  
Tel: (074) 9153900 | Fax: 0749172812 | Ríomhphost/Email: info@donegalcoco.ie  
 www.ccdhunangall.ie | www.donegalcoco.ie  
 Bryan Cannon Director of Roads & Transportation



Rev	By	Date	Description

Purpose of Drawings	
<input type="checkbox"/> Information	<input type="checkbox"/> CPO
<input checked="" type="checkbox"/> Part 8	<input type="checkbox"/> Safety Design
<input type="checkbox"/> Tender Issue	<input type="checkbox"/> Acc Works
<input type="checkbox"/> Land Reg	<input type="checkbox"/> Construction
<input type="checkbox"/> Other	
Prepared: CMI	Date: Oct 2023
Checked: MC	Date: Oct 2023
Approved:	Date:

Scales:	N/A
Vertical Scale:	N/A
File no:	DL-23-0008

Project:	Lifford Active Travel Project
Location:	Stranorlar Municipal District
Dwg Title:	Cover Page

Rev:	- - -
Drawing no.:	23-105-000

## SCHEDULE OF DRAWINGS

DRAWING TITLE	DRAWING NUMBER
COVER PAGE	23-105-000
SCHEDULE OF DRAWINGS	23-105-001
SITE LOCATION	23-105-002
SITE LOCATION & EXTENTS	23-105-003
EXISTING LAYOUT - Sheet 1 of 3	23-105-004 AB
EXISTING LAYOUT - Sheet 2 of 3	23-105-004 CD
EXISTING LAYOUT - Sheet 3 of 3	23-105-004 E
PROPOSED LAYOUT - Sheet 1 of 3	23-105-005 AB
PROPOSED LAYOUT - Sheet 2 of 3	23-105-005 CD
PROPOSED LAYOUT - Sheet 3 of 3	23-105-005 E
EXISTING CROSS SECTIONS	23-105-006
PROPOSED CROSS SECTIONS	23-105-007



Rev	By	Date	Description

Purpose of Drawings	
<input type="checkbox"/> Information	<input type="checkbox"/> CPO
<input checked="" type="checkbox"/> Part 8	<input type="checkbox"/> Safety Design
<input type="checkbox"/> Tender Issue	<input type="checkbox"/> Acc Works
<input type="checkbox"/> Land Reg	<input type="checkbox"/> Construction
<input type="checkbox"/> Other	
Prepared: CMI	Date: Oct 2023
Checked: MC	Date: Oct 2023
Approved:	Date:

Scales:	N/A
Vertical Scale:	N/A
File no:	DL-23-0008

Project:	Lifford Active Travel Project
Location:	Stranorlar Municipal District
Dwg Title:	Schedule of drawings

Rev:	- - -
Drawing no.:	<b>23-105-001</b>

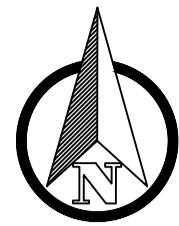

SITE LOCATION

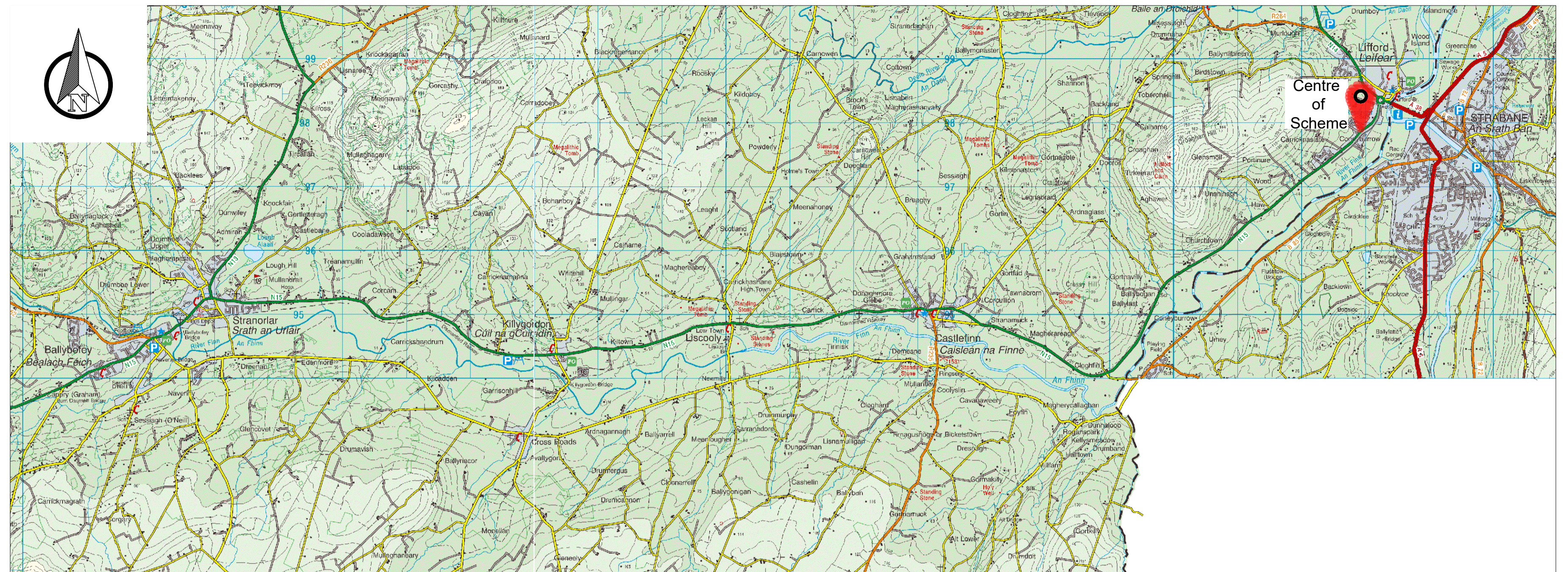
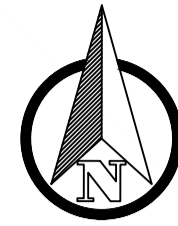
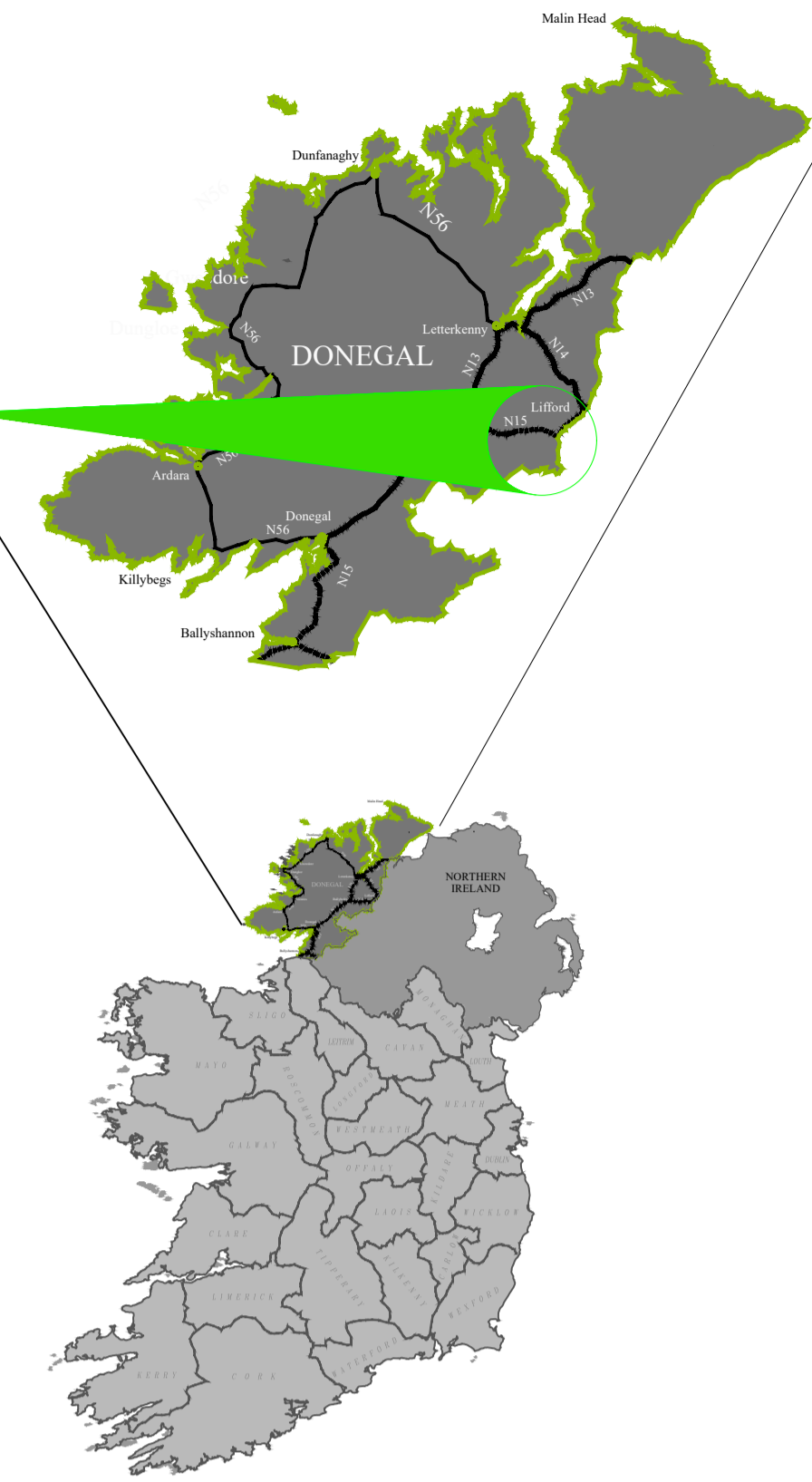

SITE LOCATION - CENTRE OF SCHEME ITM (E: 632866.287, N: 897849.016)

SCALE 1:50,000

OSI License No: ©Ordnance Survey Ireland 2023/Osi\_NMA\_053

ITM (E: 633329.001, N: 898715.498)

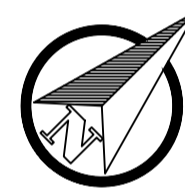

ITM (E: 632371.041, N: 896928.707)

SCALE: 1:2500

Comhairle Contae Dhún na nGall  
Donegal County Council  
Roads & Transportation Services  
Tel: (0749)9153900 | Fax: 0749172812 | Riomphost/Email: info@donegalcoco.ie  
www.cdhunnangall.ie | www.donegalcoco.ie  
Bryan Cannon Director of Roads & Transportation



Rev	By	Date	Description

Purpose of Drawings	
<input type="checkbox"/> Information	<input type="checkbox"/> CPO
<input checked="" type="checkbox"/> Part 8	<input type="checkbox"/> Safety Design
<input type="checkbox"/> Tender Issue	<input type="checkbox"/> Acc Works
<input type="checkbox"/> Land Reg	<input type="checkbox"/> Construction
<input type="checkbox"/> Other	
Prepared: CMI	Date: Oct 2023
Checked: MC	Date: Oct 2023
Approved:	Date:

Scales:	As Annotated
Vertical Scale:	N/A
File no:	DL-23-0008

Project:	Lifford Active Travel Project
Location:	Stranorlar Municipal District
Dwg Title:	Site Location

Rev:	- - -
Drawing no.:	23-105-002

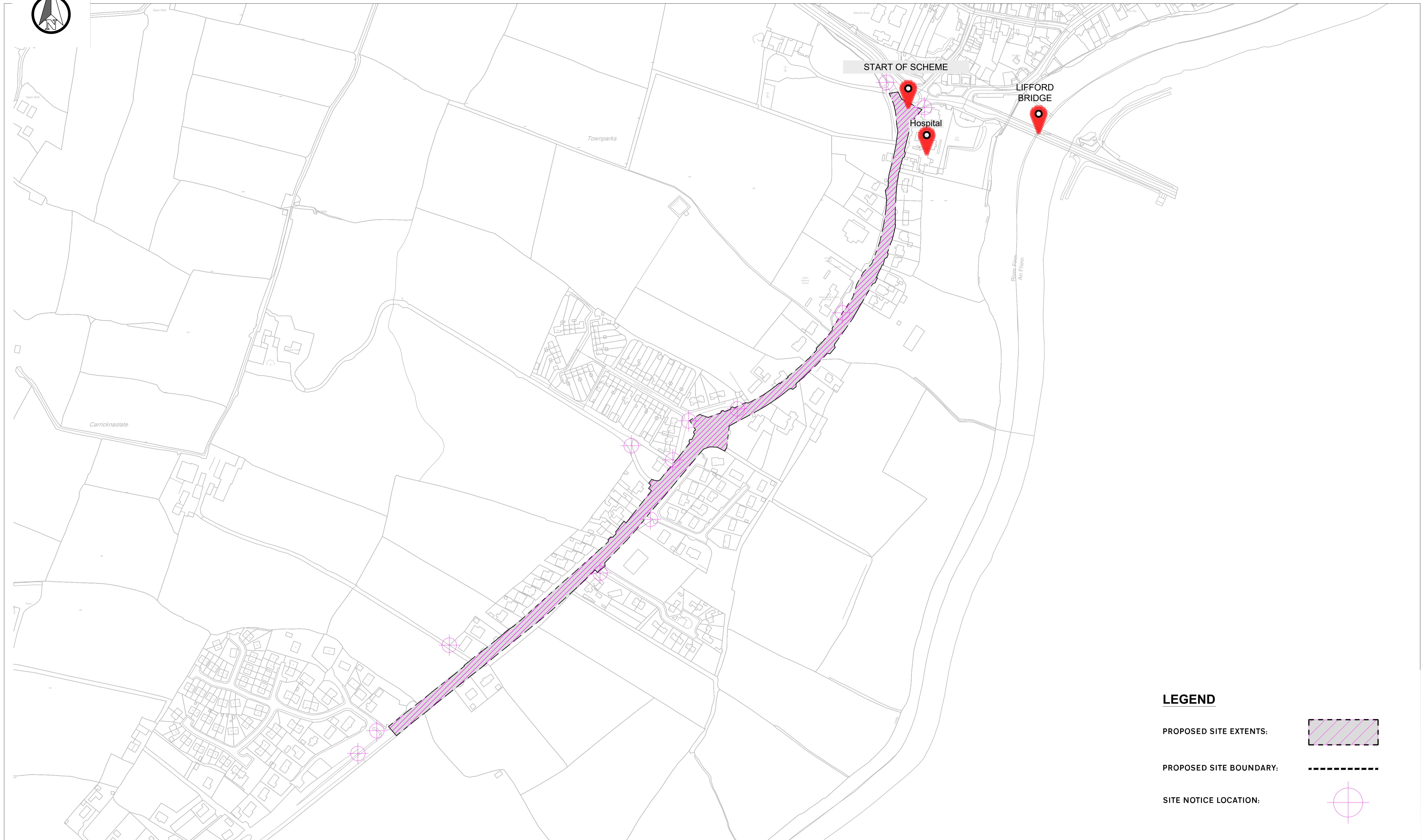
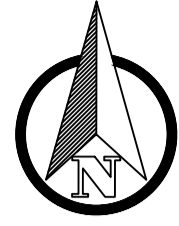

**LEGEND**

PROPOSED SITE EXTENTS:

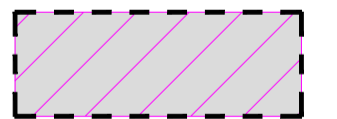

PROPOSED SITE BOUNDARY:



SITE NOTICE LOCATION:

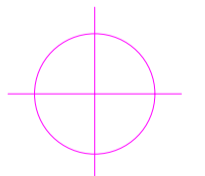

**SITE LOCATION**

**SCALE: 1:1000**

**Comhairle Contae Dhún na nGall**  
Donegal County Council  
Roads & Transportation Services  
Tel: (0749) 9153900 | Fax: 0749172812 | Riomphost/Email: info@donegalcoco.ie  
www.ccdhunangall.ie | www.donegalcoco.ie  
Bryan Cannon Director of Roads & Transportation



Rev	By	Date	Description

Purpose of Drawings			
<input type="checkbox"/> Information	<input type="checkbox"/> CPO	<input type="checkbox"/> Land Reg	<input type="checkbox"/> Other
<input checked="" type="checkbox"/> Part 8	<input type="checkbox"/> Safety Design	<input type="checkbox"/> Construction	<input type="checkbox"/> Other
<input type="checkbox"/> Tender Issue	<input type="checkbox"/> Acc Works	<input type="checkbox"/> Other	<input type="checkbox"/> Other
Prepared: CMI	Date: Oct 2023		
Checked: MC	Date: Oct 2023		
Approved:	Date:		

Scales:	As Annotated
Vertical Scale:	N/A
File no:	DL-23-0008

Project:	Lifford Active Travel Project
Location:	Stranorlar Municipal District
Dwg Title:	Site Location & extents

Rev:	---
Drawing no.:	<b>23-105-003</b>

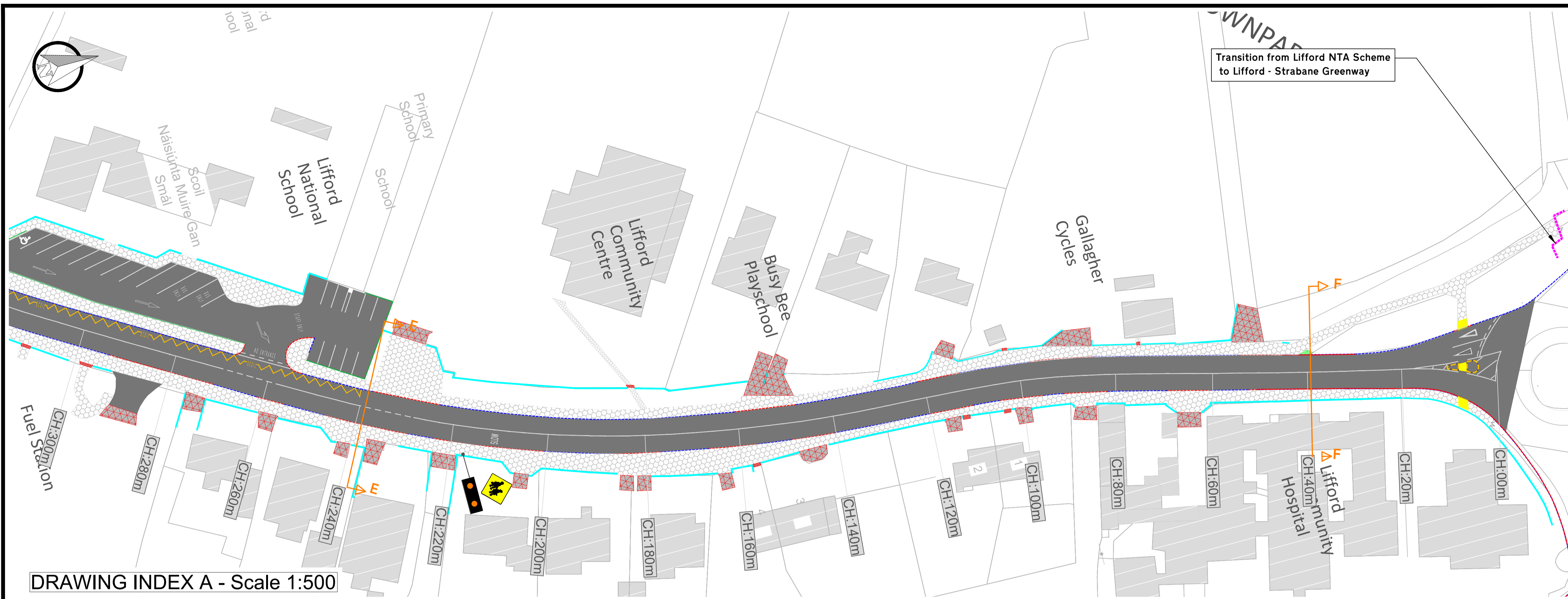

DRAWING INDEX A - Scale 1:500

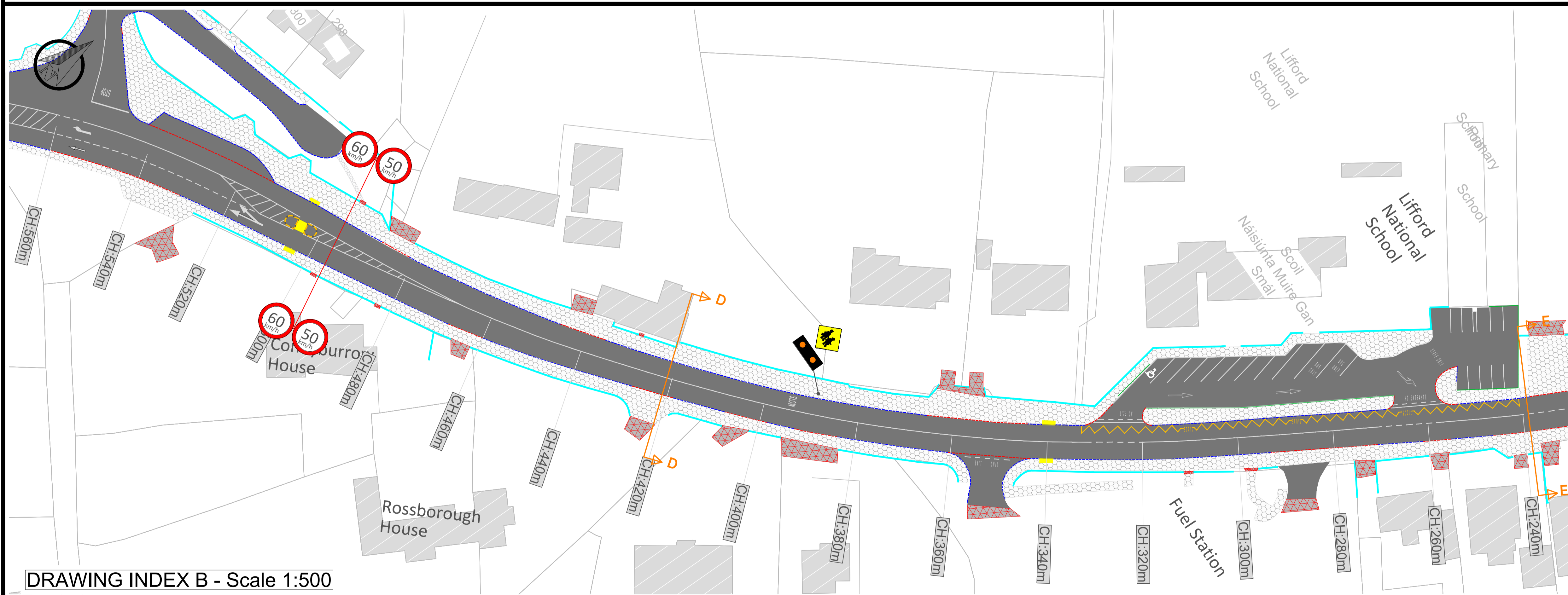

DRAWING INDEX B - Scale 1:500

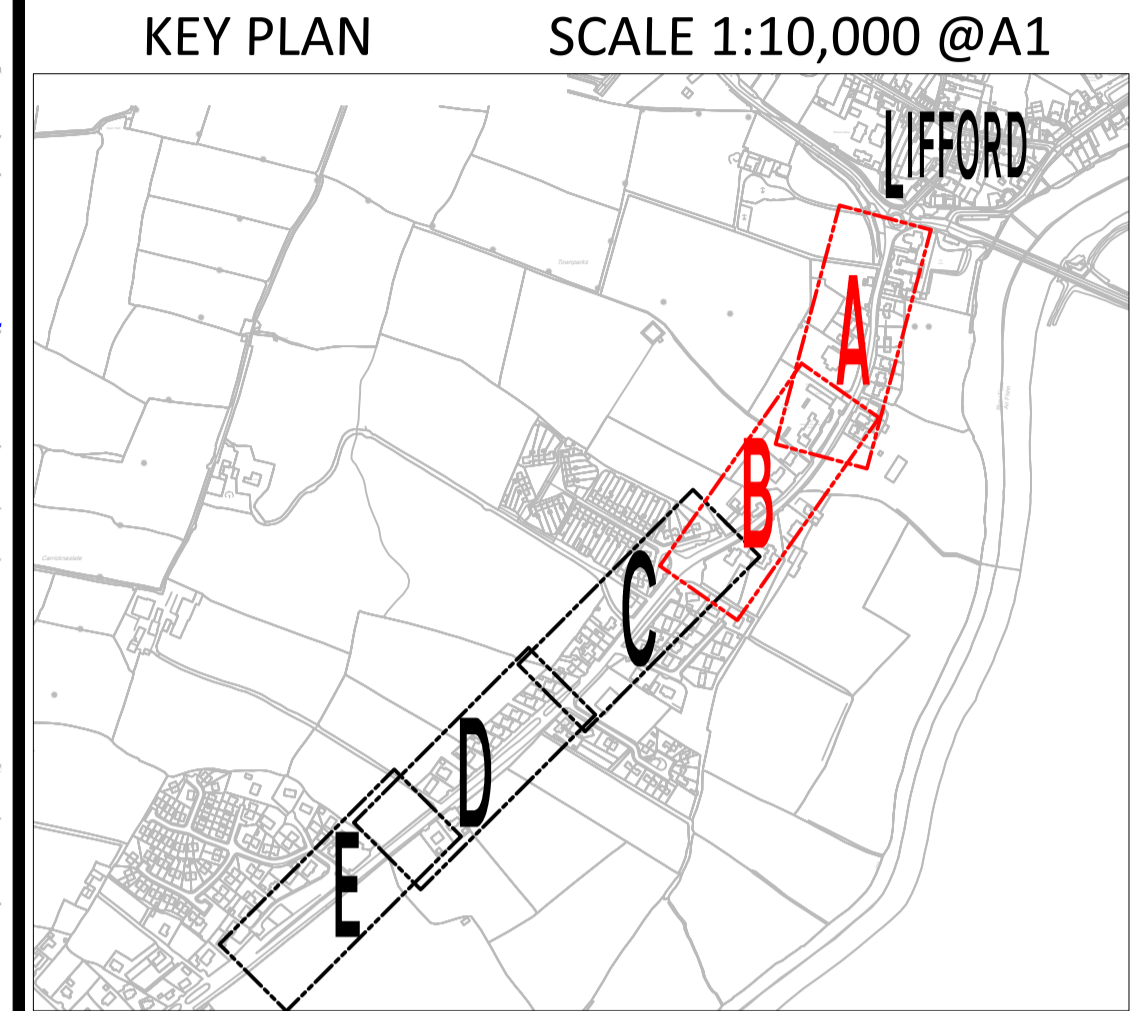

**LEGEND**

EXISTING CARRIAGEWAY	
EXISTING FOOTPATH	
EXISTING ACCESS ENTRANCE	
EXISTING KERB LINE	
EXISTING DROPPED KERB	
EXISTING TREE OUTCROP/LINE OR PLANTED AREA	
EXISTING ROAD LINING	
EXISTING BOUNDARY WALL	
EXISTING UNCONTROLLED CROSSING	
EXISTING WARNING SIGN	
EXISTING BUILDING	

**Comhairle Contae Dhún na nGall**  
**Donegal County Council**  
**Roads & Transportation Services**

Tel: (0749)153900 | Fax: 0749172812 | Riomphost/Email: info@donegalcoco.ie  
 www.cdunnangall.ie | www.donegalcoco.ie  
 Bryan Cannon Director of Roads & Transportation



Rev	By	Date	Description

**Purpose of Drawings**

<input type="checkbox"/> Information	<input type="checkbox"/> CPO	<input type="checkbox"/> Land Reg
<input checked="" type="checkbox"/> Part 8	<input type="checkbox"/> Safety Design	<input type="checkbox"/> Construction
<input type="checkbox"/> Tender Issue	<input type="checkbox"/> Acc Works	<input type="checkbox"/> Other

Prepared: CMI      Date: Oct 2023  
 Checked: MC      Date: Oct 2023  
 Approved:      Date:     

**Scales:** As Annotated @ A1

**Vertical Scale:** N/A

**File no:** DL-23-0008

**Project:** Lifford Active Travel Project

**Location:** Stranorlar Municipal District

**Dwg Title:** Existing Layout - Sheet 1 of 3

**Rev:** - - -

**Drawing no.:** 23-105-004 AB

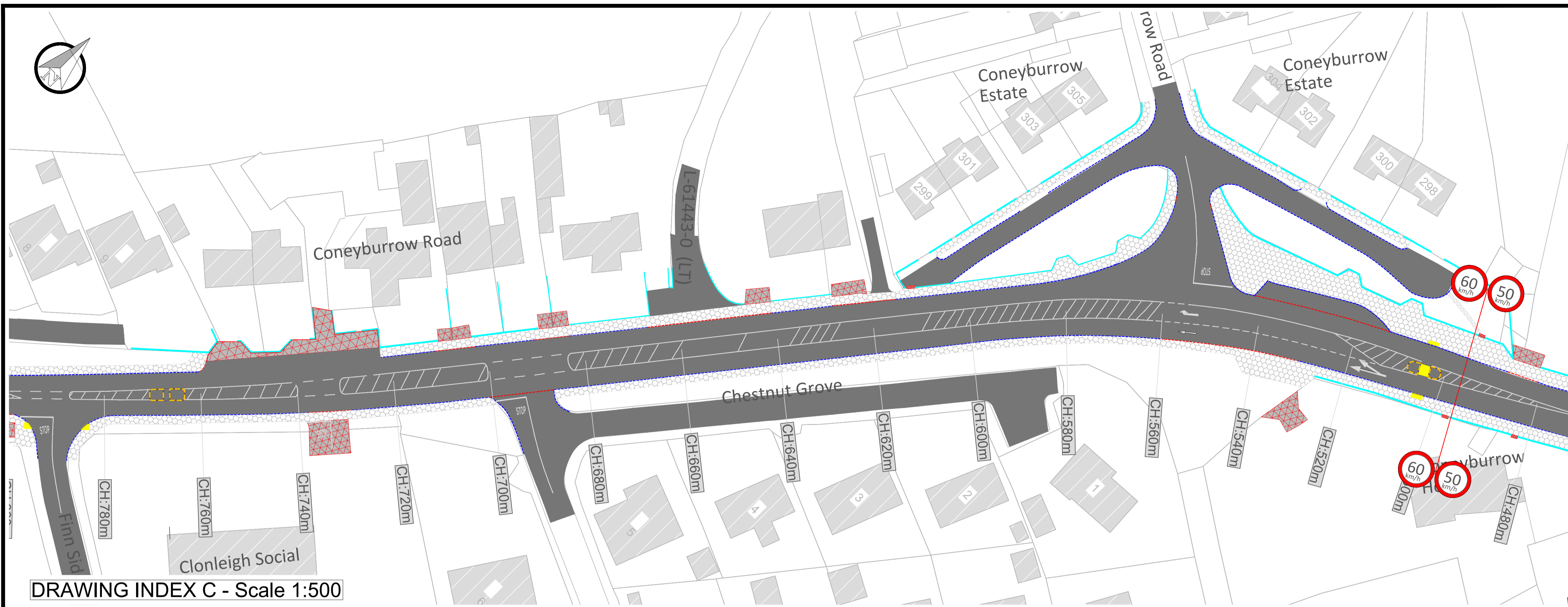

DRAWING INDEX C - Scale 1:500

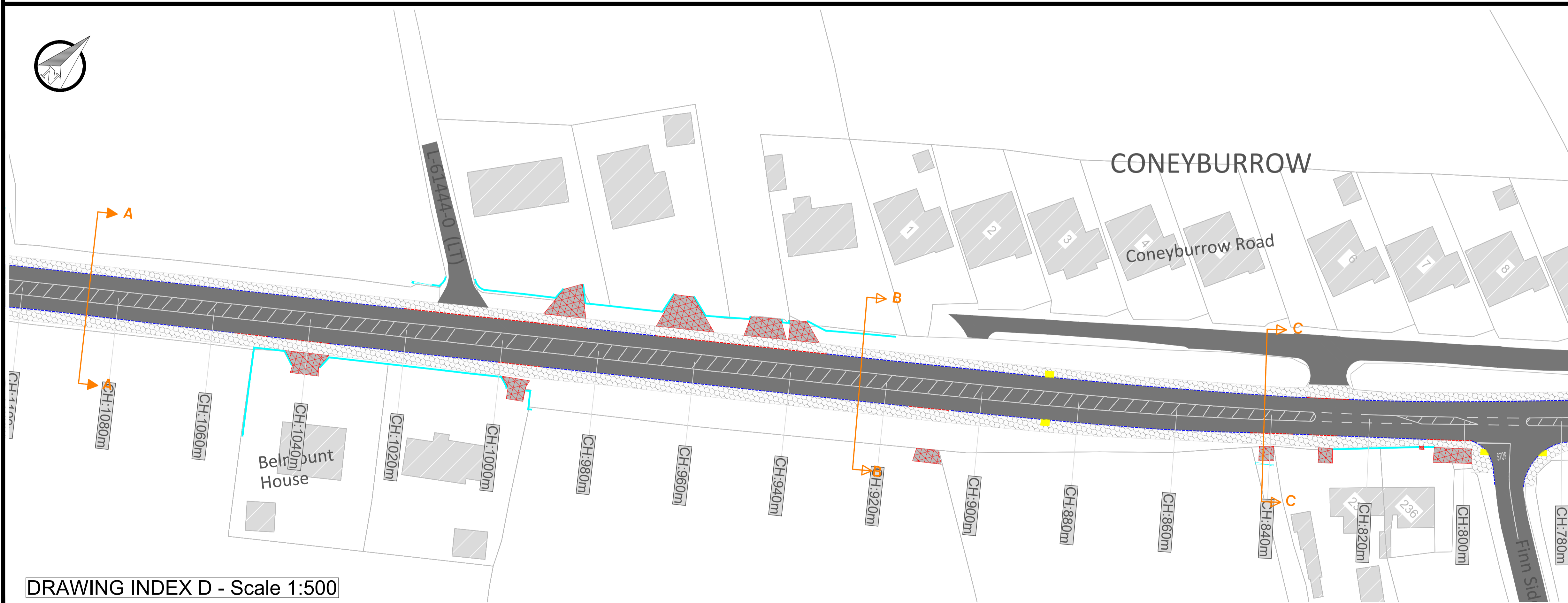

DRAWING INDEX D - Scale 1:500

KEY PLAN SCALE 1:10,000 @A1

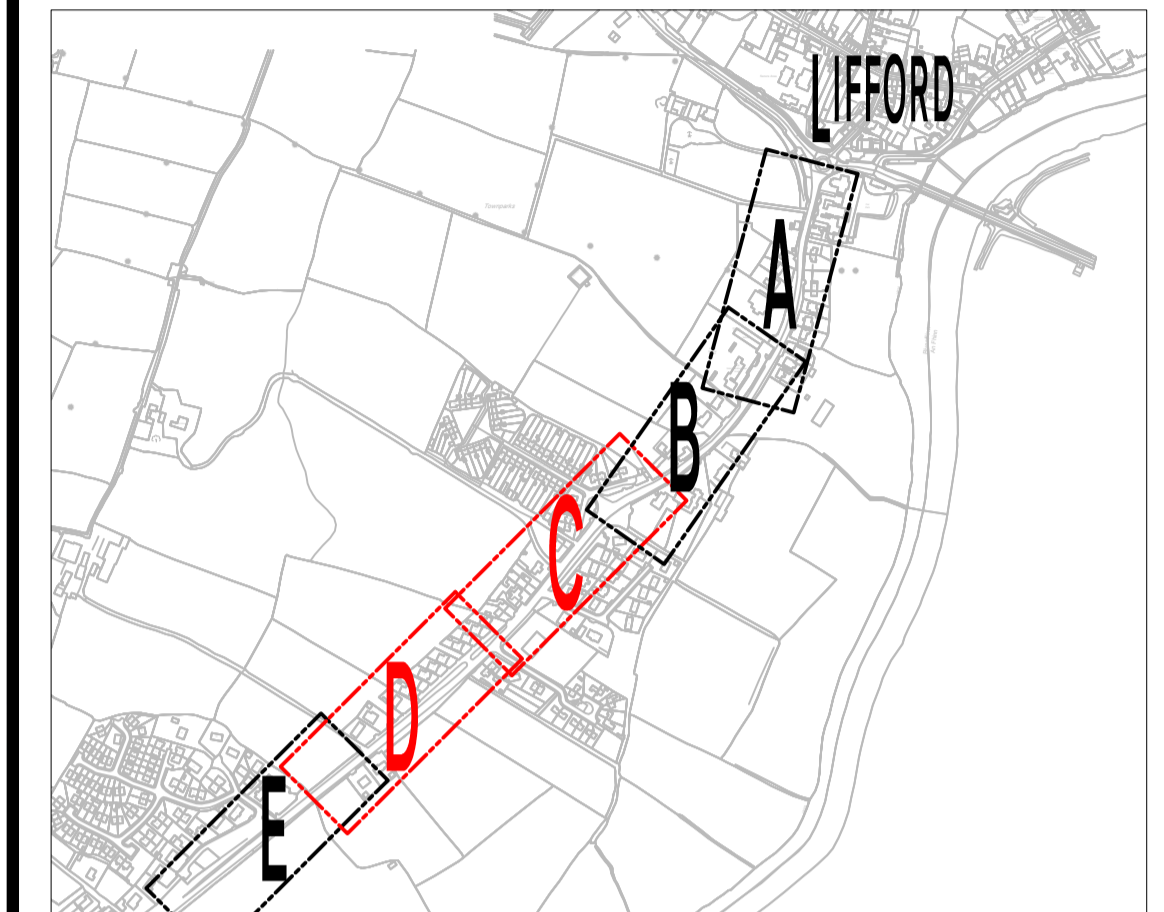

**LEGEND**

- EXISTING CARRIAGEWAY
- EXISTING FOOTPATH
- EXISTING ACCESS ENTRANCE
- EXISTING KERB LINE
- EXISTING DROPPED KERB
- EXISTING TREE OUTCROP/LINE OR PLANTED AREA
- EXISTING ROAD LINING
- EXISTING BOUNDARY WALL
- EXISTING UNCONTROLLED CROSSING
- EXISTING WARNING SIGN  
 School Ahead - W141   
 Flashing Amber Signals - S102   
 Chapter 6 Signs Manual
- EXISTING BUILDING

**Comhairle Contae Dhún na nGall**  
 Donegal County Council  
 Roads & Transportation Services

Tel: (074)9153900 | Fax: 0749172812 | Riomphost/Email: info@donegalcoco.ie  
 www.cdunnangall.ie | www.donegalcoco.ie  
 Bryan Cannon Director of Roads & Transportation

Rev	By	Date	Description

**Purpose of Drawings**

<input type="checkbox"/> Information	<input type="checkbox"/> CPO	<input type="checkbox"/> Land Reg
<input checked="" type="checkbox"/> Part 8	<input type="checkbox"/> Safety Design	<input type="checkbox"/> Construction
<input type="checkbox"/> Tender Issue	<input type="checkbox"/> Acc Works	<input type="checkbox"/> Other

Prepared: CMI      Date: Oct 2023  
 Checked: MC      Date: Oct 2023  
 Approved:      Date:     

**Scales:** As Annotated @ A1

**Vertical Scale:** N/A

**File no:** DL-23-0008

**Project:** Lifford Active Travel Project

**Location:** Stranorlar Municipal District

**Dwg Title:** Existing Layout - Sheet 2 of 3

**Rev:** - - -

**Drawing no.:** 23-105-004 CD

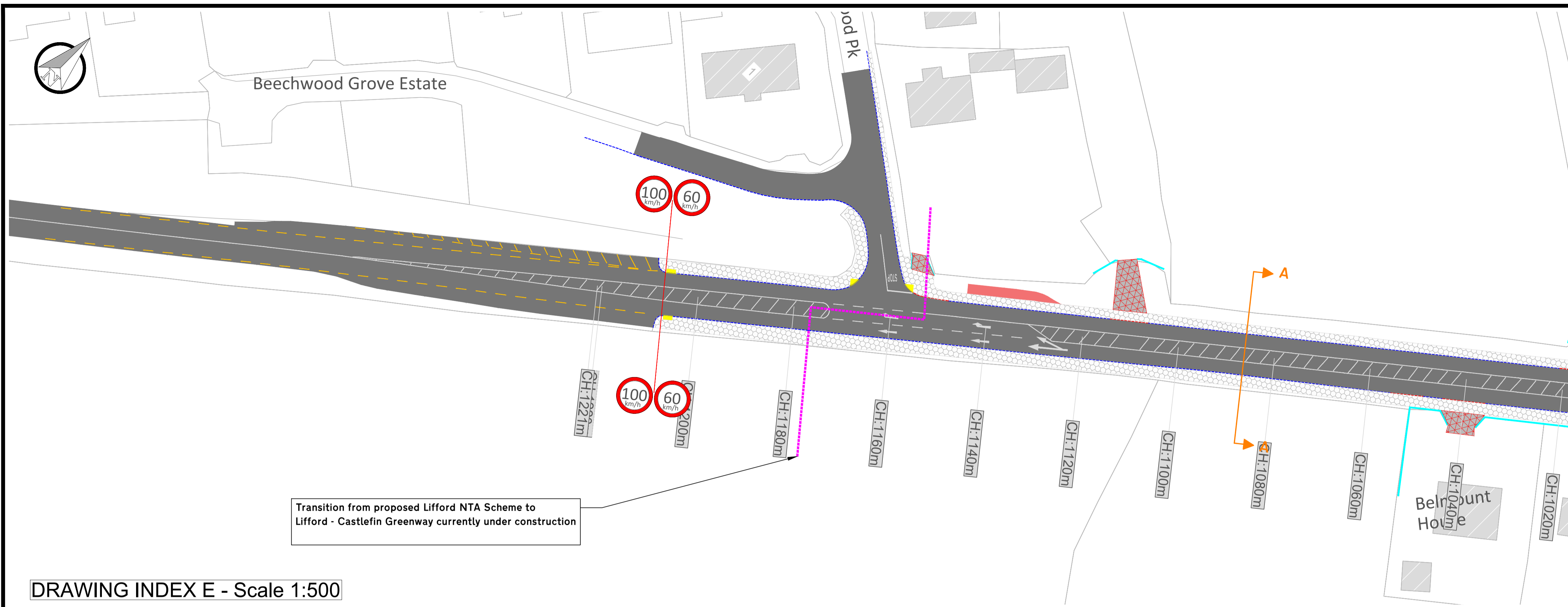

DRAWING INDEX E - Scale 1:500

KEY PLAN SCALE 1:10,000 @A1

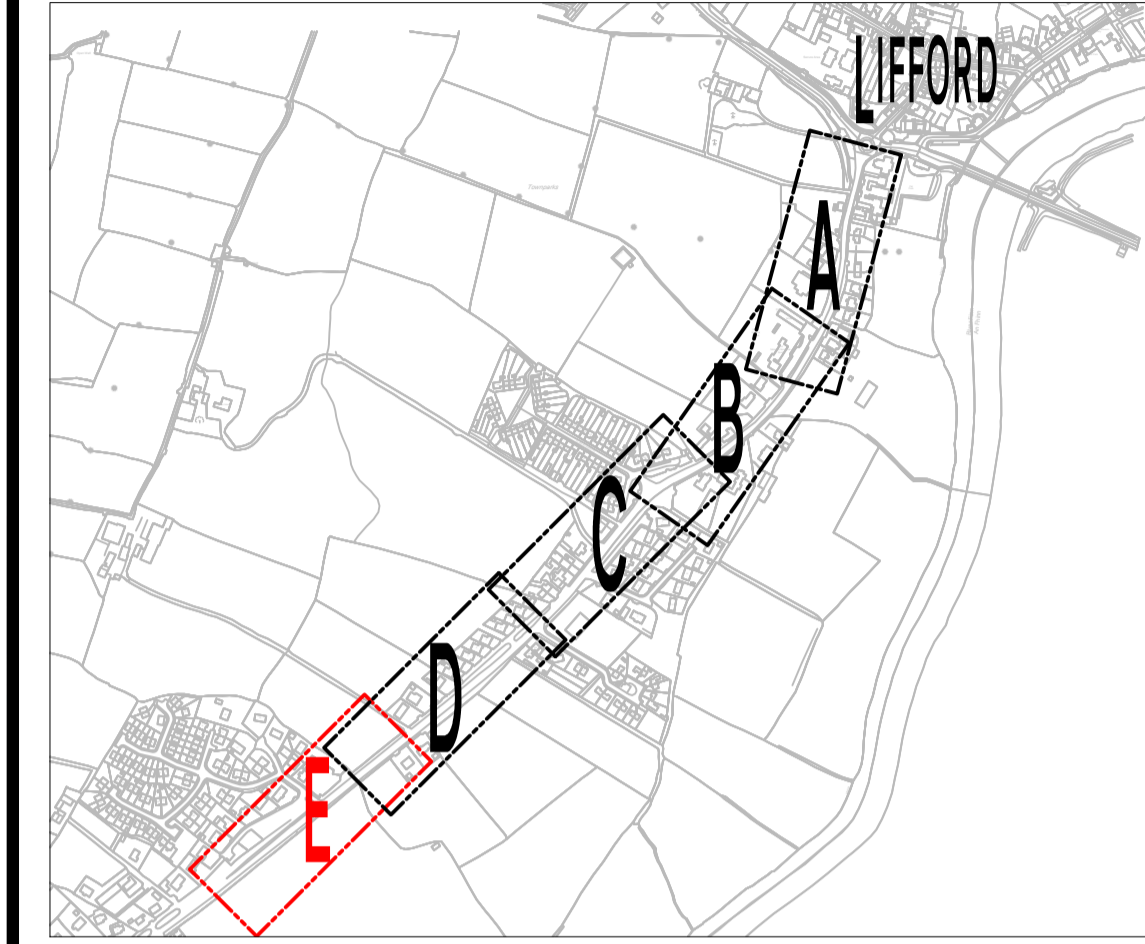

**LEGEND**

- EXISTING CARRIAGEWAY
- EXISTING FOOTPATH
- EXISTING ACCESS ENTRANCE
- EXISTING KERB LINE
- EXISTING DROPPED KERB
- EXISTING TREE OUTCROP/LINE OR PLANTED AREA
- EXISTING ROAD LINING
- EXISTING BOUNDARY WALL
- EXISTING UNCONTROLLED CROSSING
- EXISTING WARNING SIGN   
School Ahead - W141  
 Flashing Amber Signals - S102  
 Chapter 6 Sign Manual
- EXISTING BUILDING

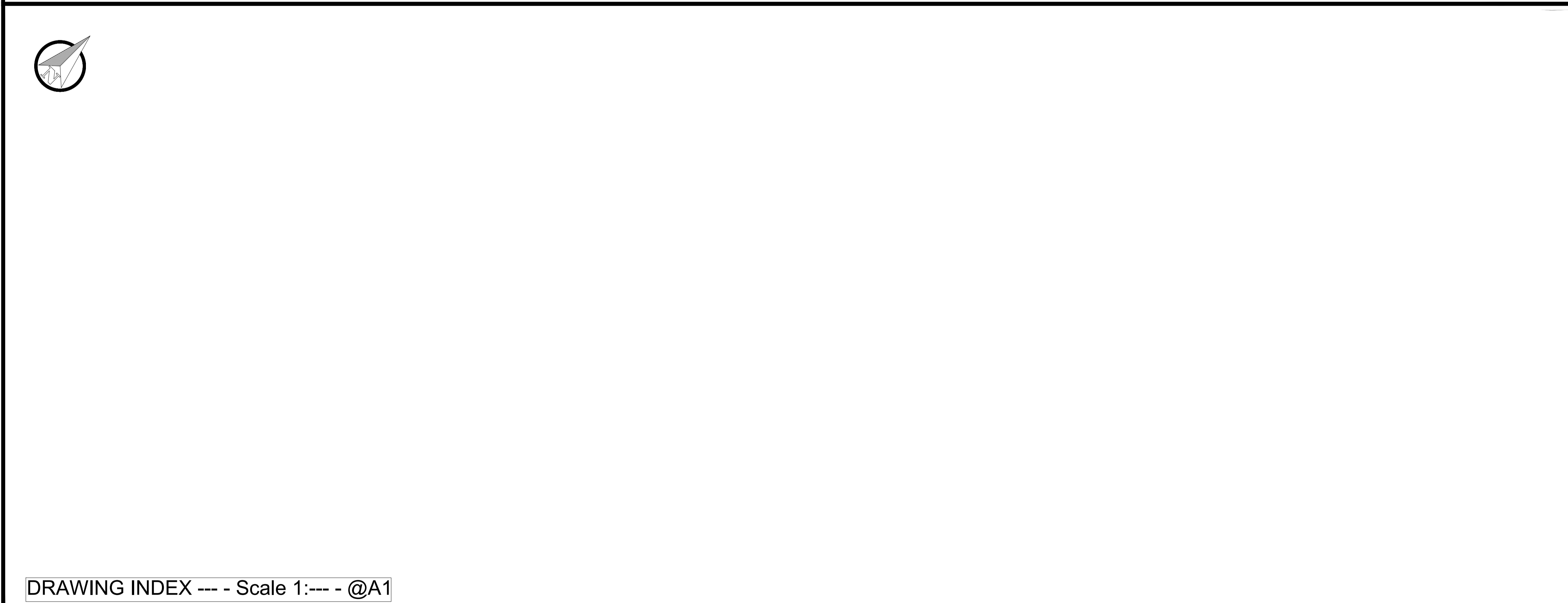

DRAWING INDEX --- - Scale 1:--- - @A1

**Comhairle Contae Dhún na nGall**  
**Donegal County Council**  
 Roads & Transportation Services

Tel: (074)9153900 | Fax: 0749172812 | Riomphost/Email: info@donegalcoco.ie  
 www.cdhunangall.ie | www.donegalcoco.ie  
 Bryan Cannon Director of Roads & Transportation



Rev	By	Date	Description

**Purpose of Drawings**

<input type="checkbox"/> Information	<input type="checkbox"/> CPO	<input type="checkbox"/> Land Reg
<input checked="" type="checkbox"/> Part 8	<input type="checkbox"/> Safety Design	<input type="checkbox"/> Construction
<input type="checkbox"/> Tender Issue	<input type="checkbox"/> Acc Works	<input type="checkbox"/> Other

Prepared: CMI      Date: Oct 2023  
 Checked: MC      Date: Oct 2023  
 Approved:      Date:

<b>Scales:</b>	As Annotated @ A1
<b>Vertical Scale:</b>	N/A
<b>File no:</b>	DL-23-0008

<b>Project:</b>	Lifford Active Travel Project
<b>Location:</b>	Stranorlar Municipal District
<b>Dwg Title:</b>	Existing Layout - Sheet 3 of 3

<b>Rev:</b>	---
<b>Drawing no.:</b>	<b>23-105-004 E</b>

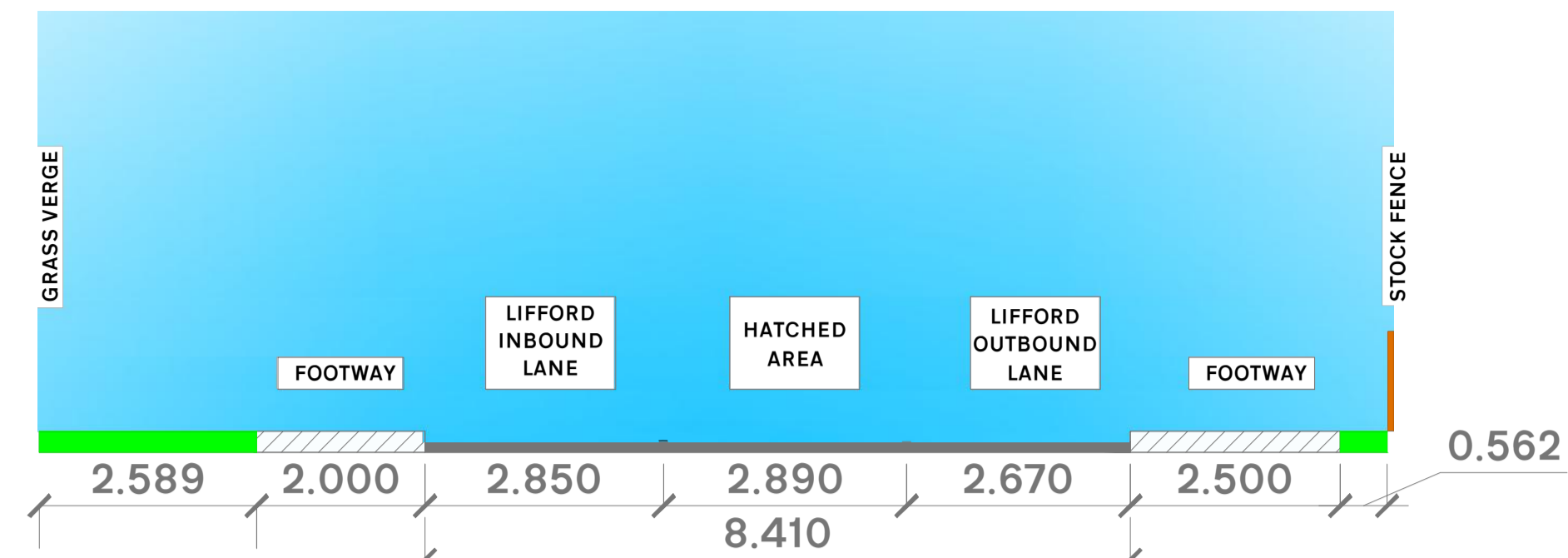

SECTION A-A (EXISTING FOOTPATH WITH CARRIAGEWAY 8.410M)

SECTION A-A - Scale 1:75

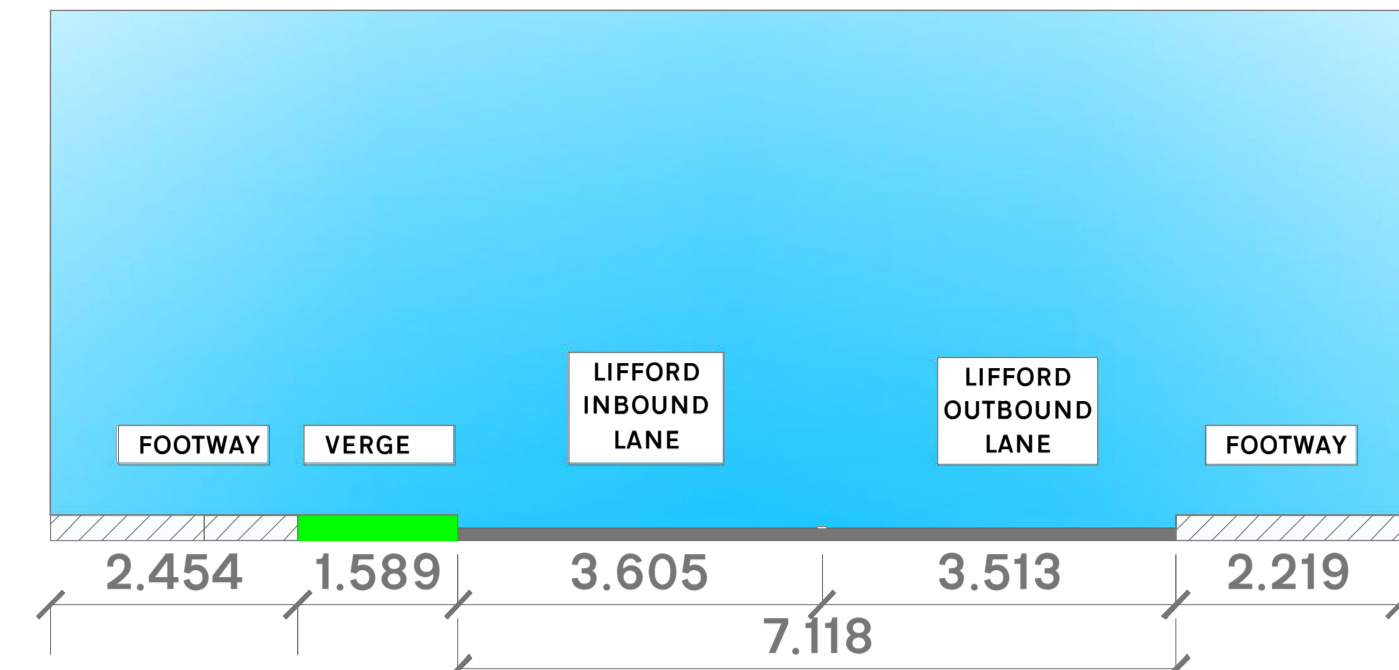

SECTION F-F (EXISTING FOOTPATH 2.4m WITH CARRIAGEWAY 7.1m)

SECTION F-F - Scale 1:75

KEY PLAN SCALE 1:10,000 @A1

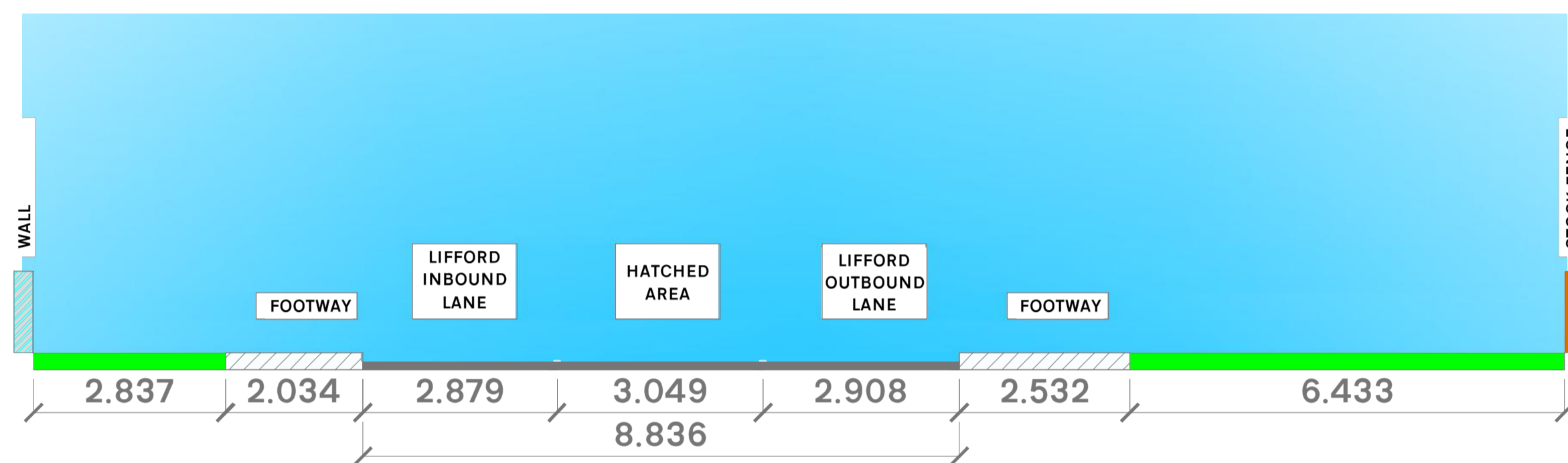
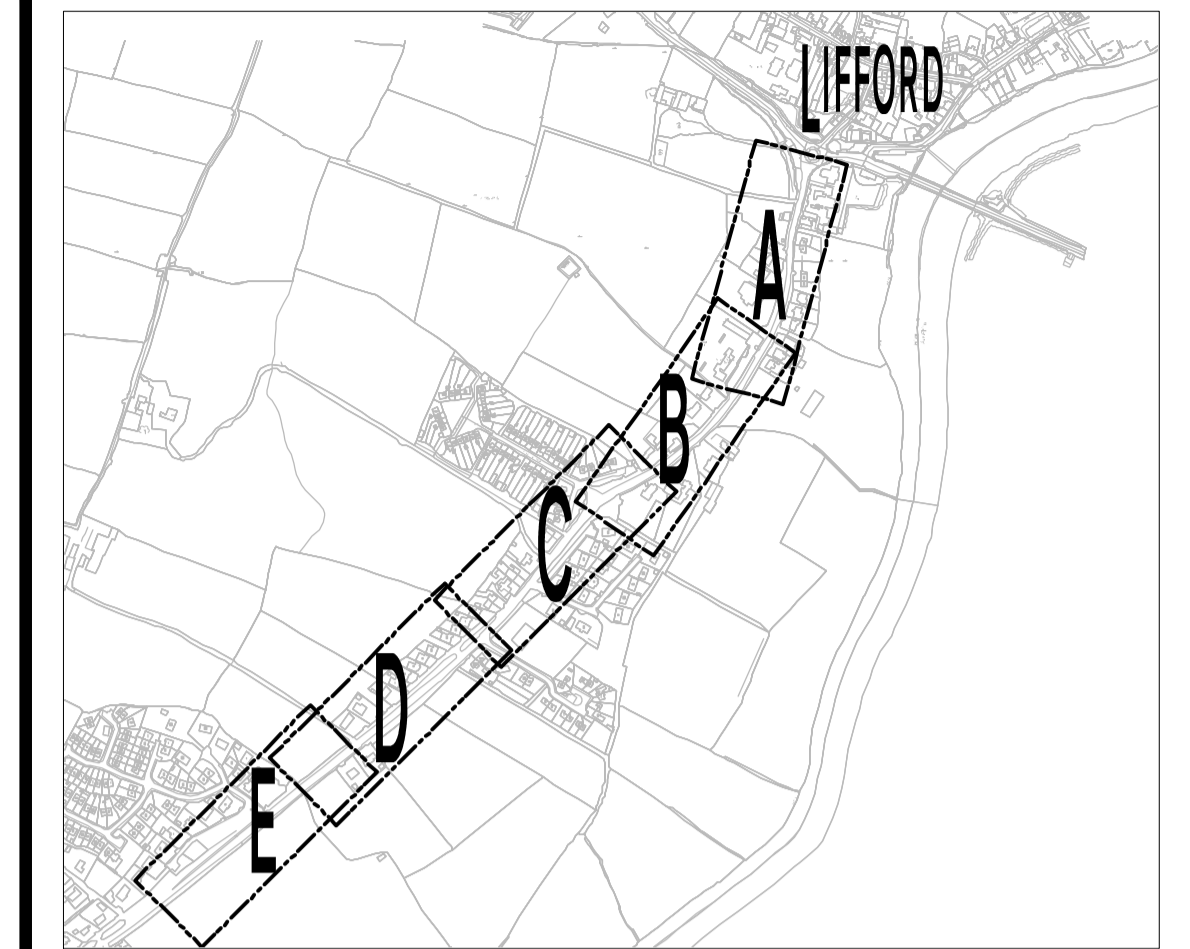

SECTION B-B (EXISTING FOOTPATH WITH CARRIAGEWAY 8.836M)

SECTION B-B - Scale 1:75

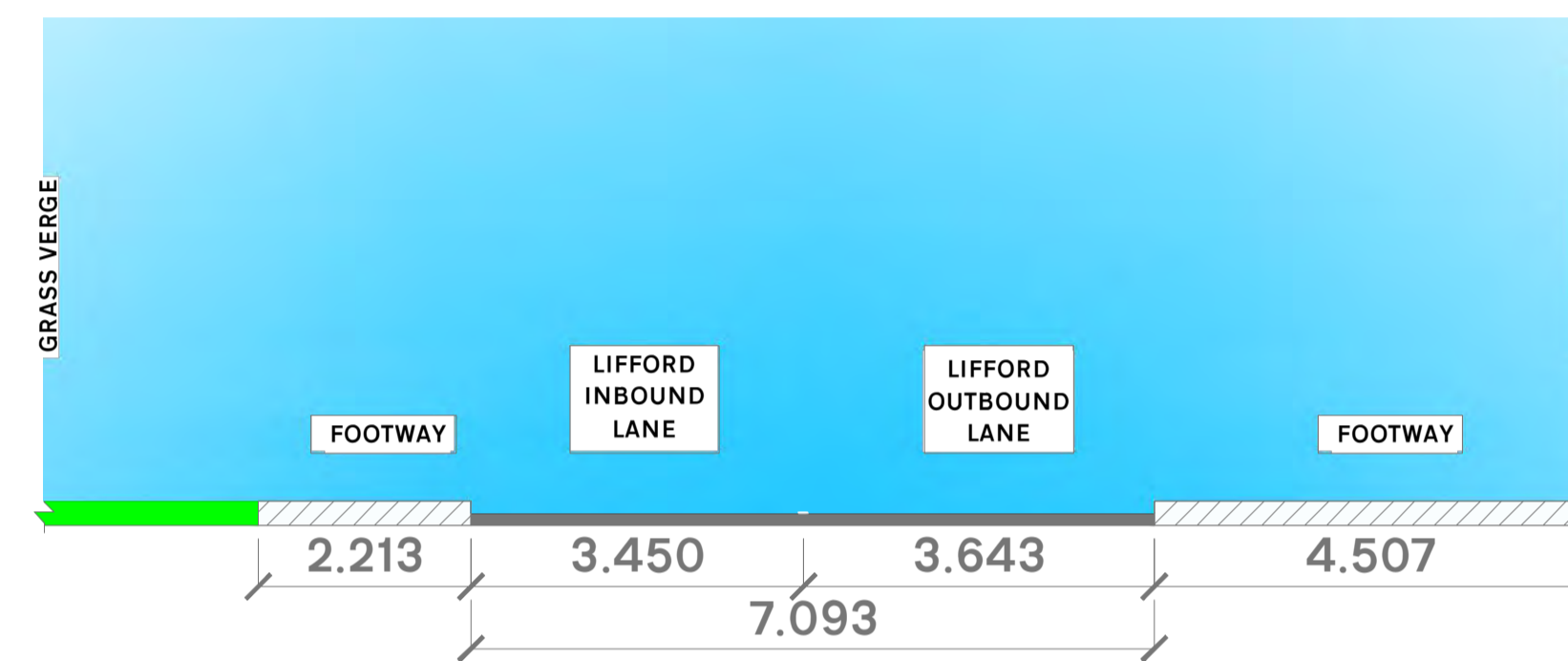

SECTION E-E (EXISTING FOOTPATH WITH CARRIAGEWAY 7.093M)

SECTION E-E - Scale 1:75

SECTION LOCATION SCALE 1:10,000 @A1

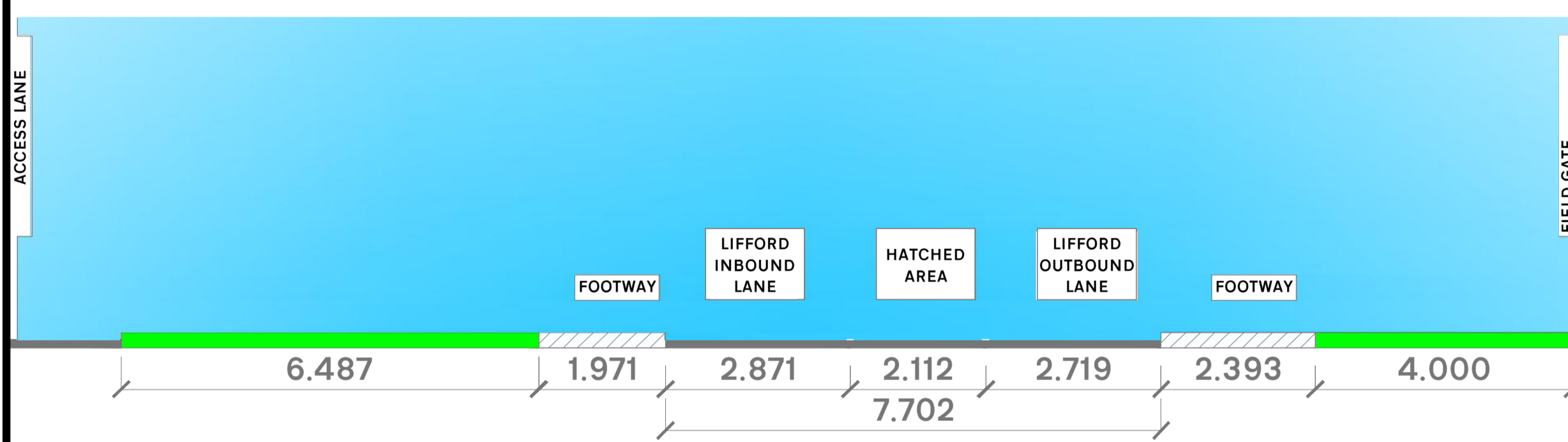
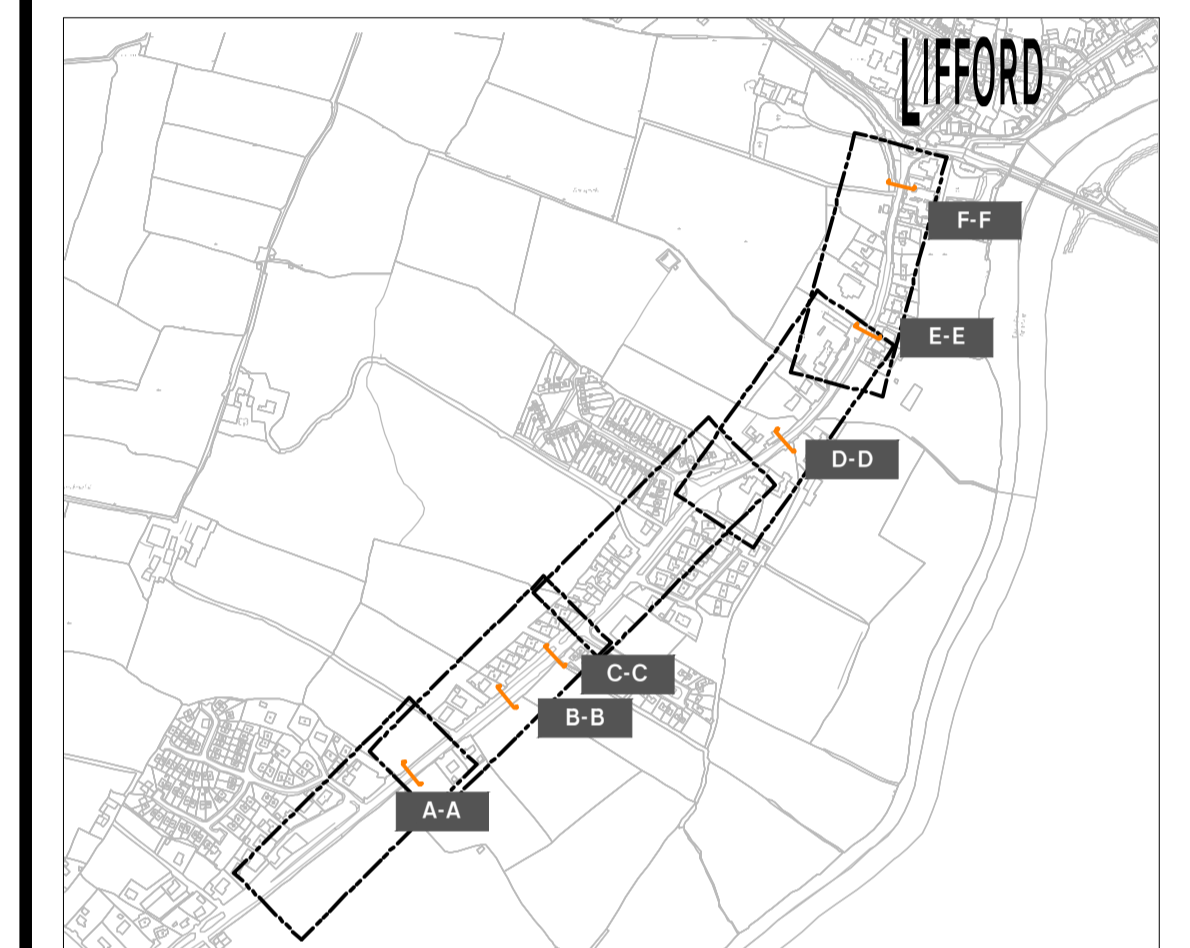

SECTION C-C (EXISTING FOOTPATH WITH CARRIAGEWAY 7.702M)

SECTION C-C - Scale 1:75

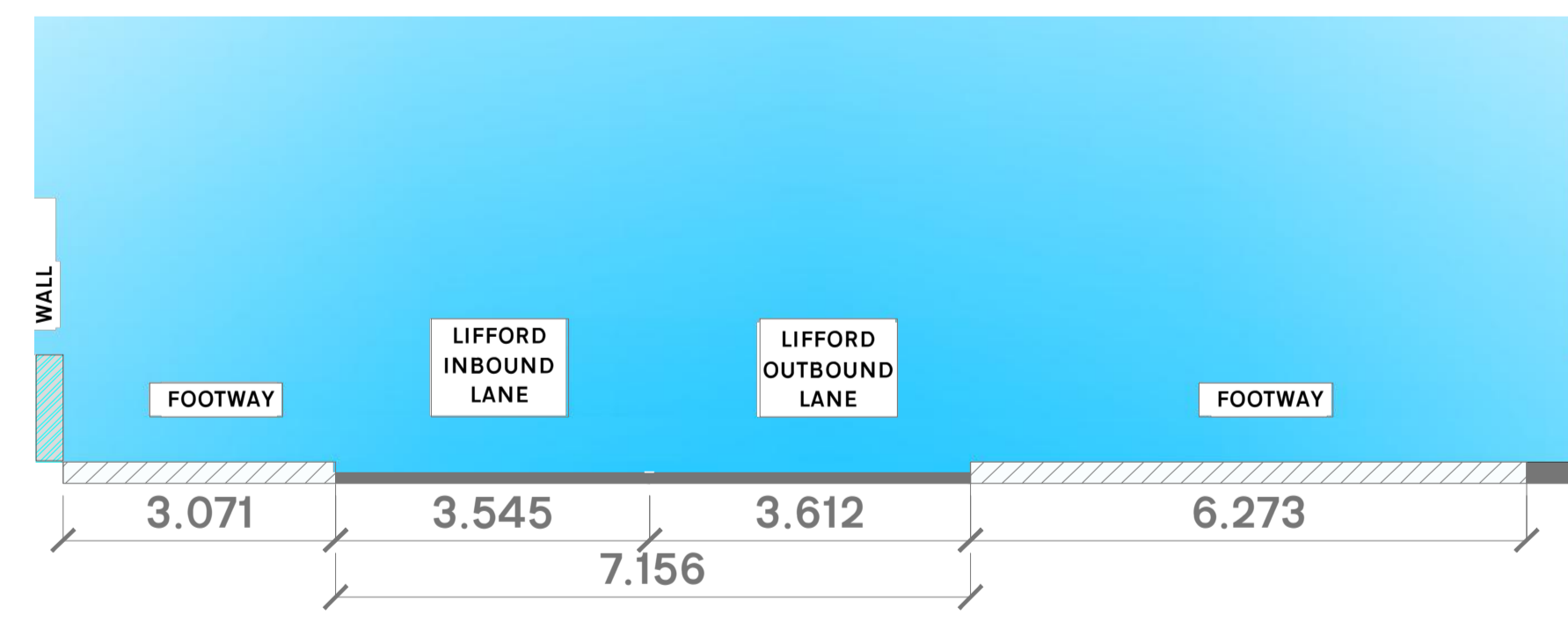

SECTION D-D (EXISTING FOOTPATH WITH CARRIAGEWAY 7.156M)

SECTION D-D - Scale 1:75

Comhairle Contae Dhún na nGall  
Donegal County Council  
Roads & Transportation Services  
Tel: (0749)153900 | Fax: 0749172812 | Riomphost/Email: info@donegalcoco.ie  
www.cdhunnangall.ie | www.donegalcoco.ie  
Bryan Cannon Director of Roads & Transportation



Rev	By	Date	Description

Purpose of Drawings		
<input type="checkbox"/> Information	<input type="checkbox"/> CPO	<input type="checkbox"/> Land Reg
<input checked="" type="checkbox"/> Part 8	<input type="checkbox"/> Safety Design	<input type="checkbox"/> Construction
<input type="checkbox"/> Tender Issue	<input type="checkbox"/> Acc Works	<input type="checkbox"/> Other
Prepared: CMI	Date: Oct 2023	
Checked: MC	Date: Oct 2023	
Approved:	Date:	

Scales:	As Annotated @ A1
Vertical Scale:	N/A
File no:	DL-23-0008

Project:	Lifford Active Travel Project
Location:	Stranorlar Municipal District
Dwg Title:	Existing Cross Sections

Rev:	- - -
Drawing no.:	23-105-006



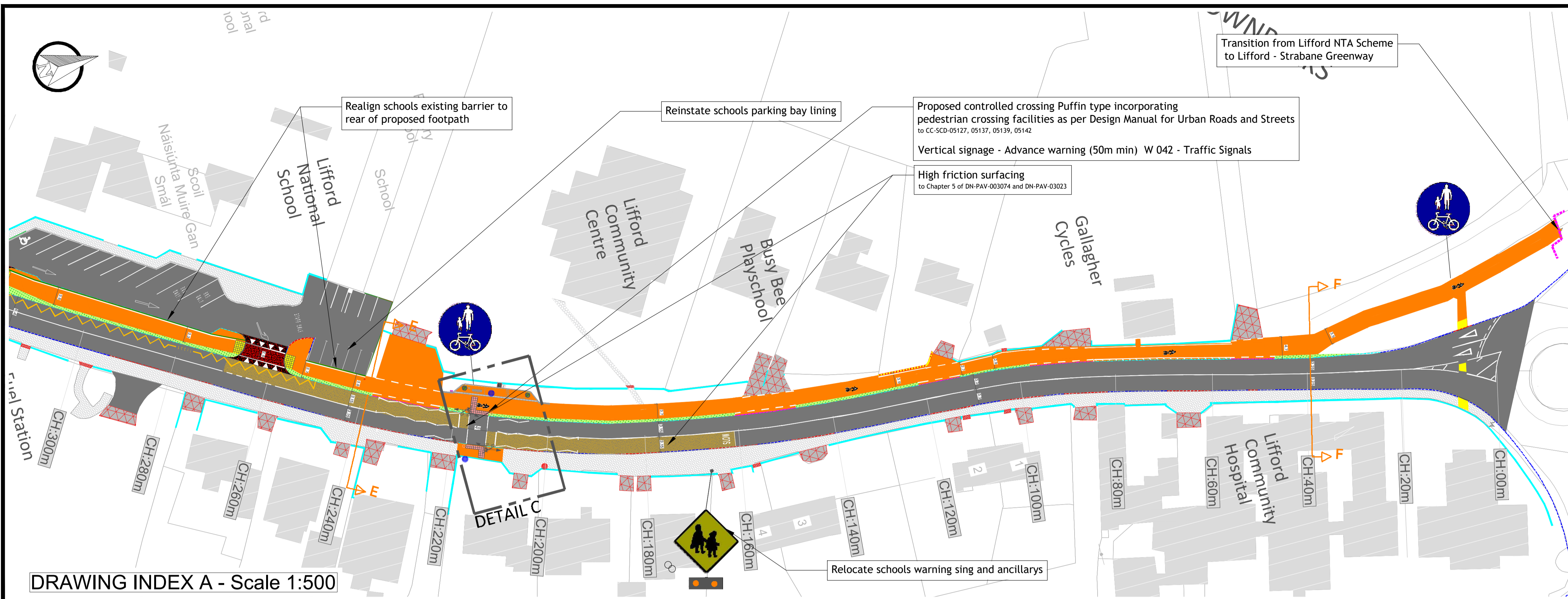

DRAWING INDEX A - Scale 1:500

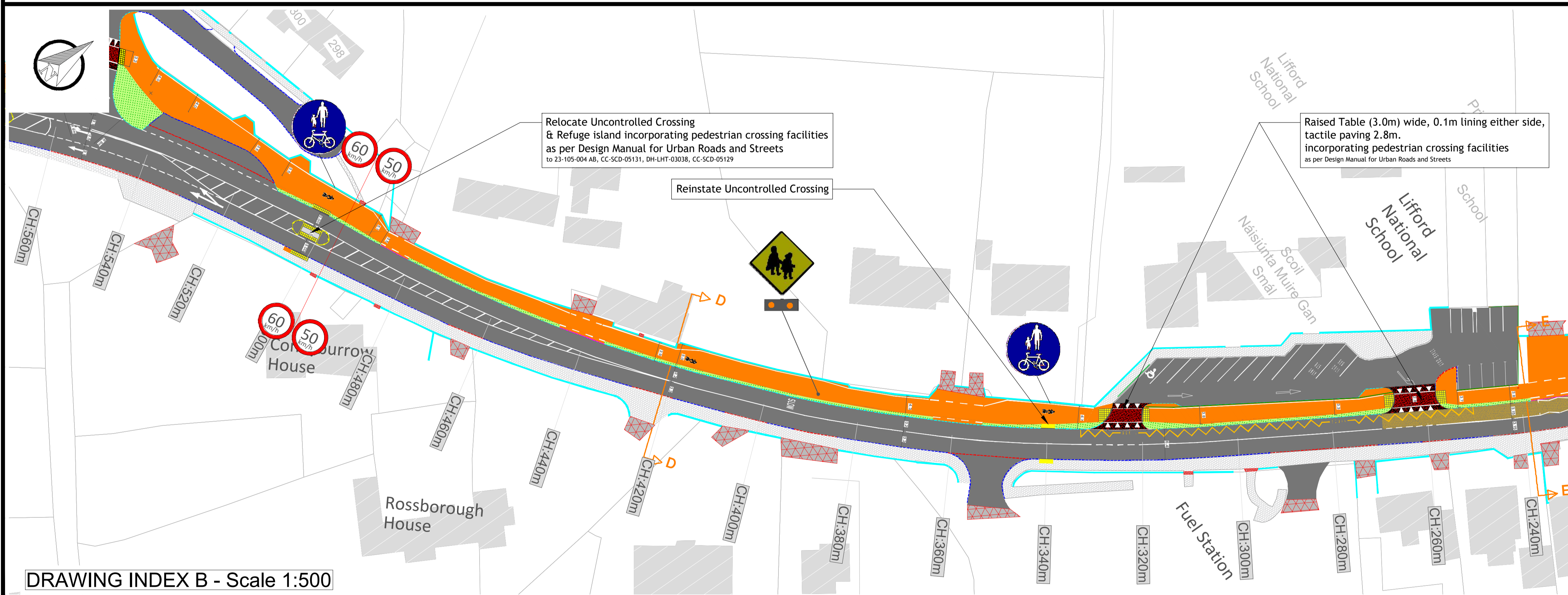
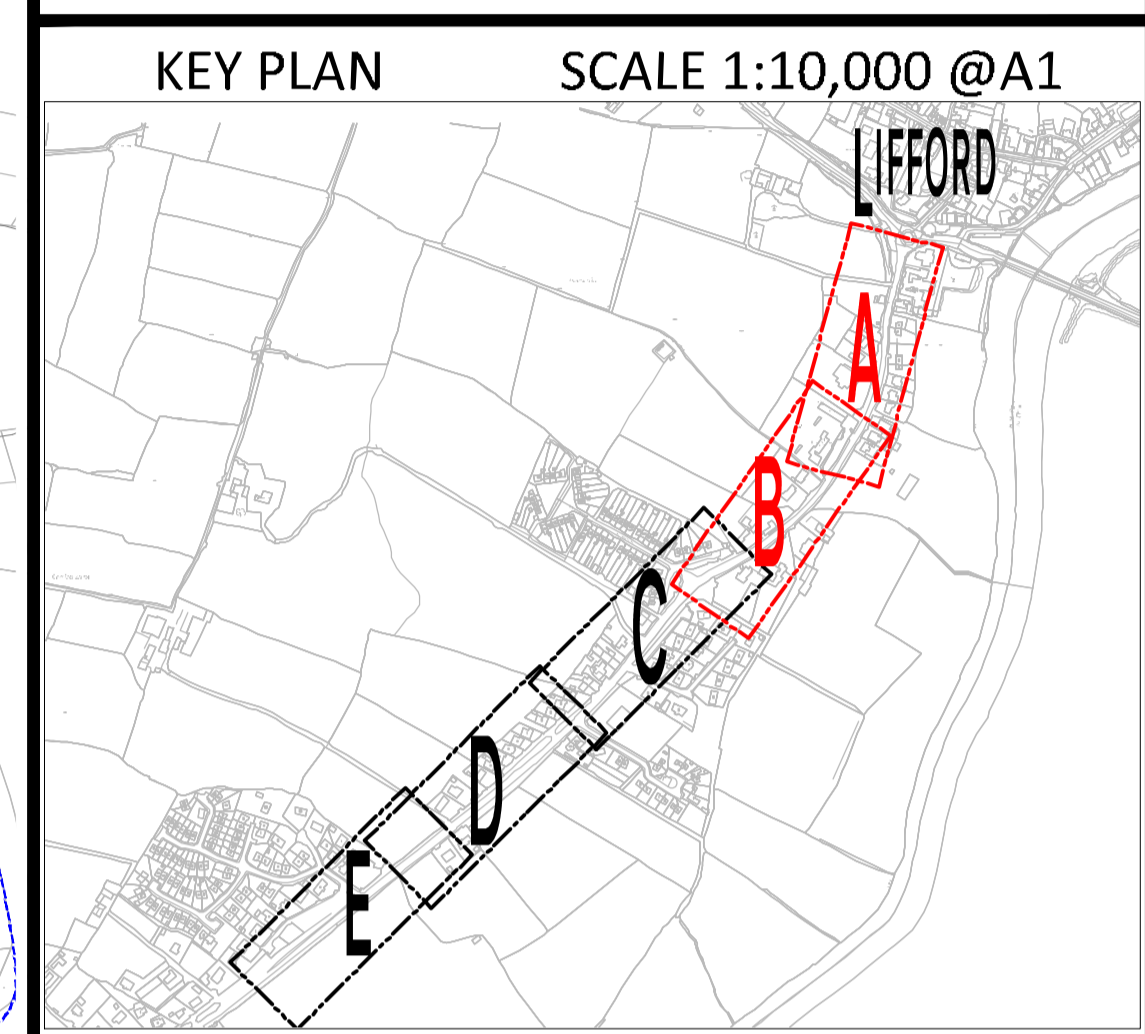
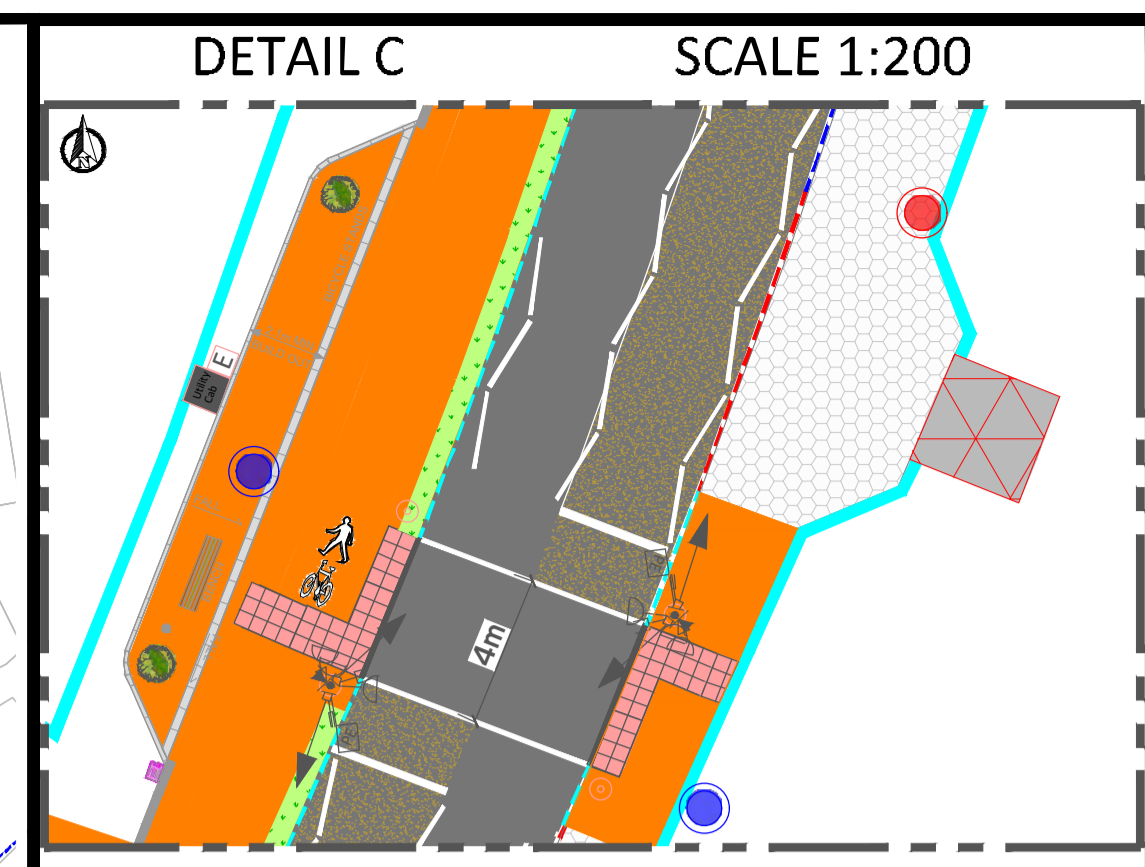

DRAWING INDEX B - Scale 1:500

**LEGEND**

EXISTING FOOTPATH		
FOOTPATHS INCREASED WIDTH		
PROPOSED / EXISTING CARRIAGEWAY		
PROPOSED/RETAINED UNCONTROLLED CROSSING		
PROPOSED RAISED TABLE		
EXISTING CROSSOVER ENTRANCE		
PROPOSED CONCRETE KERBING		EXISTING KERBING (Type A)
PROPOSED CONCRETE KERBING		EXISTING KERBING (Type B)
PROPOSED ROAD LINING		
PROPOSED LANDSCAPING		EXISTING TREE OUTCROP/LINE OR PLANTED
PROPOSED BOUNDARY TREATMENT		EXISTING BOUNDARY WALL

**Comhairle Contae Dhún na nGall**  
**Donegal County Council**  
 Roads & Transportation Services  
 Tel: (074)9153900 | Fax: 0749172812 | Riomphost/Email: info@donegalcoco.ie  
 www.donngall.ie | www.donegalcoco.ie  
 Bryan Cannon Director of Roads & Transportation

Rev	By	Date	Description

**Purpose of Drawings**

<input type="checkbox"/> Information	<input type="checkbox"/> CPO	<input type="checkbox"/> Land Reg
<input checked="" type="checkbox"/> Part 8	<input type="checkbox"/> Safety Design	<input type="checkbox"/> Construction
<input type="checkbox"/> Tender Issue	<input type="checkbox"/> Acc Works	<input type="checkbox"/> Other

Prepared: CMI      Date: Oct 2023  
 Checked: MC      Date: Oct 2023  
 Approved:          Date:         

**Scales:** As Annotated @ A1  
**Vertical Scale:** N/A  
**File no:** DL-23-0008

**Project:** Lifford Active Travel Project  
**Location:** Stranorlar Municipal District  
**Dwg Title:** Proposed Layout - Sheet 1 of 3

**Rev:** - - -  
**Drawing no.:** 23-105-005 AB

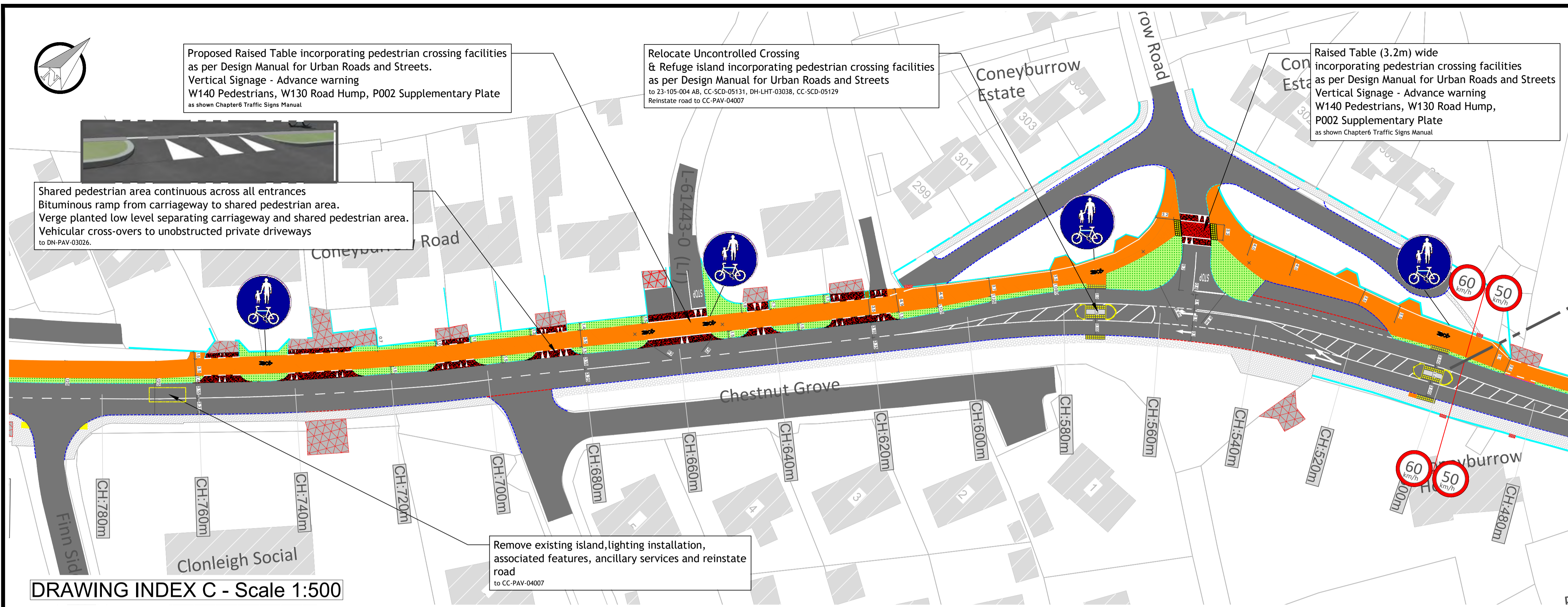

DRAWING INDEX C - Scale 1:500

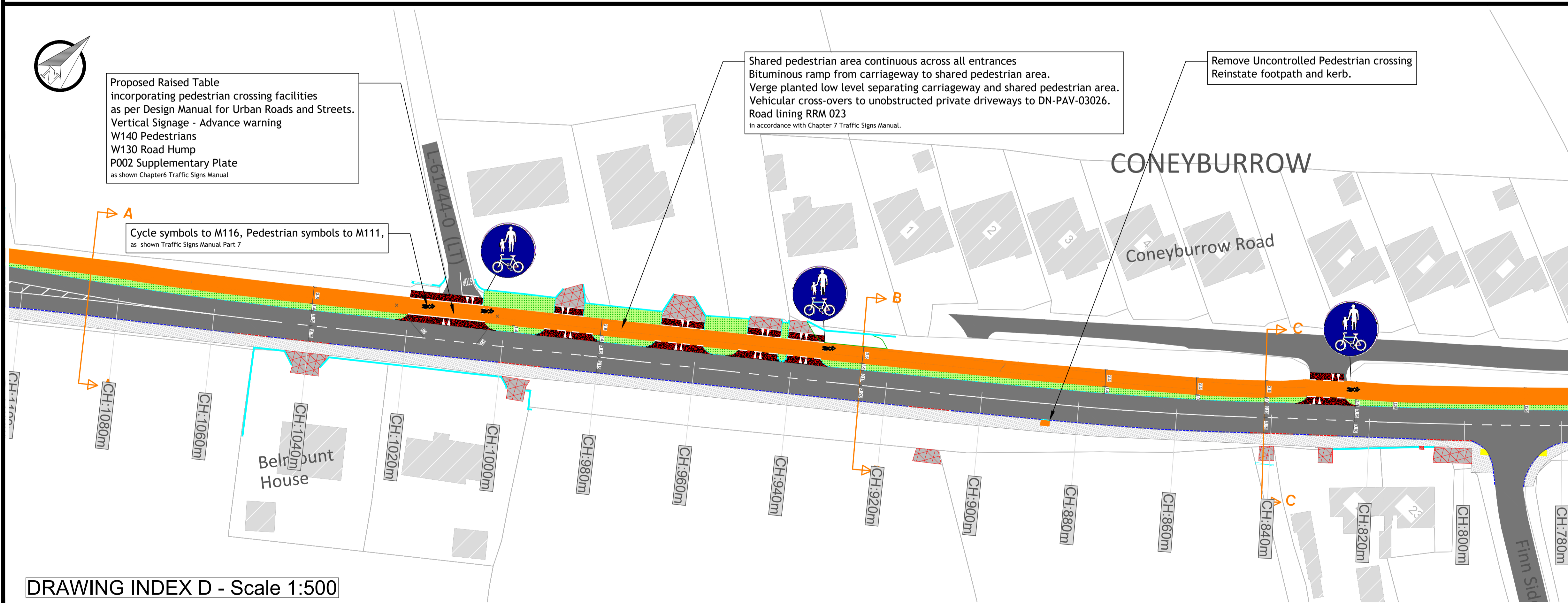

DRAWING INDEX D - Scale 1:500

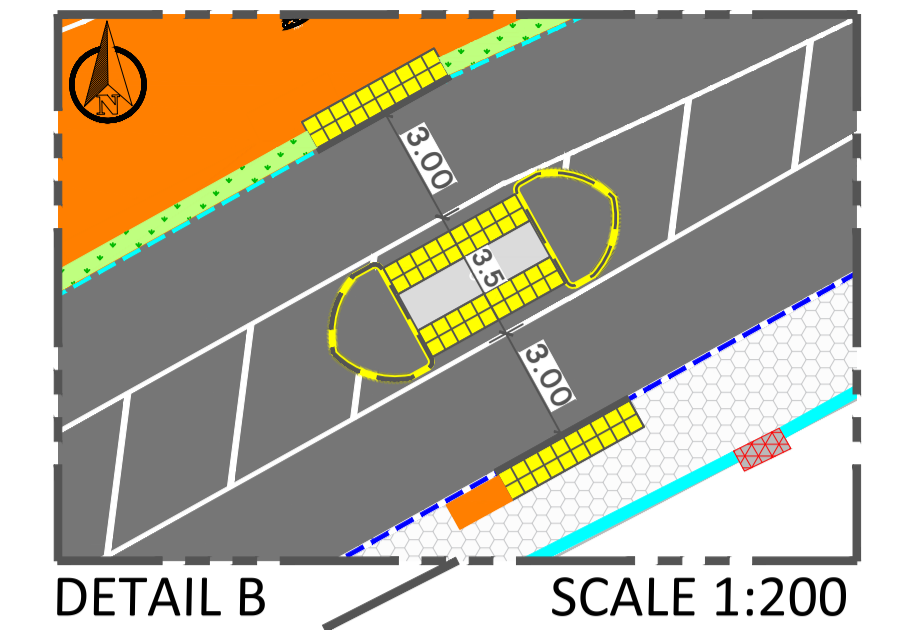

DETAIL B SCALE 1:200

KEY PLAN SCALE 1:10,000 @A1

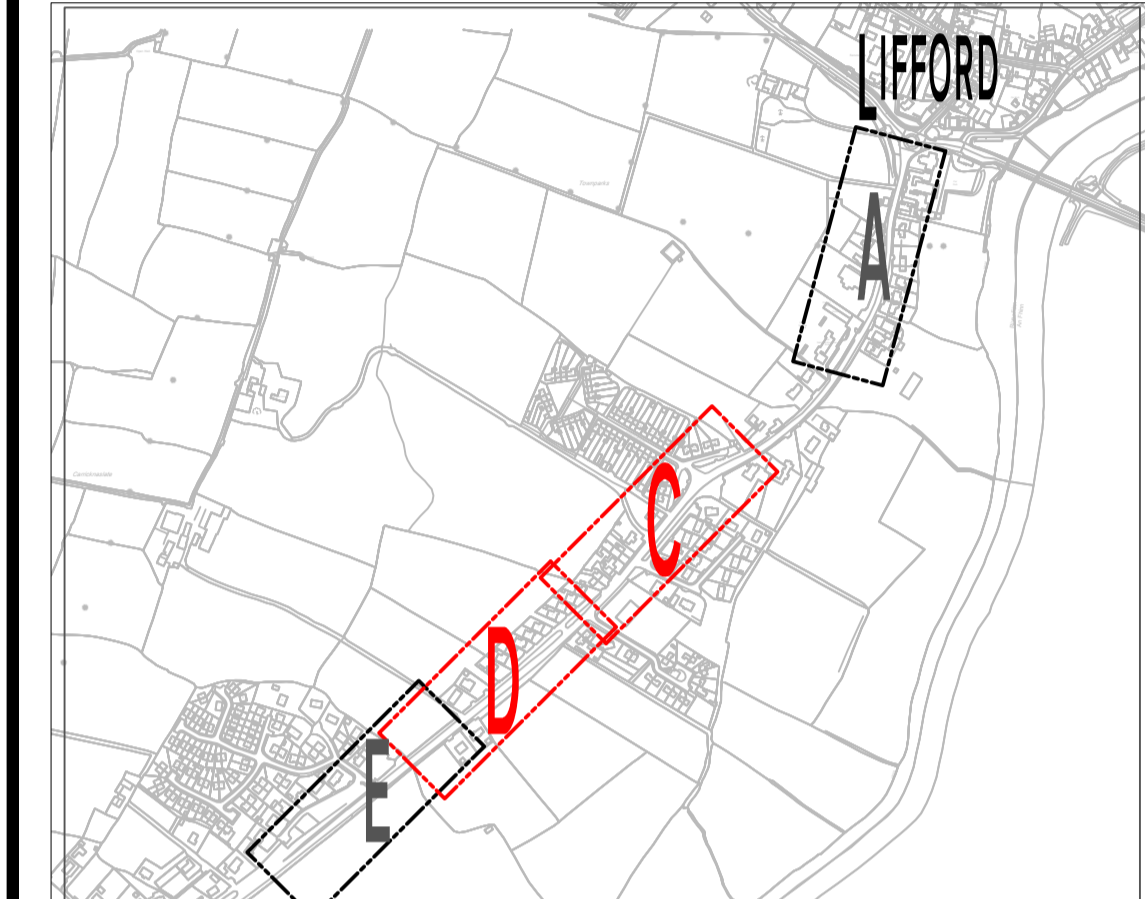

LEGEND

- EXISTING FOOTPATH
- FOOTPATHS INCREASED WIDTH
  - BITUMINOUS to CC-SCD-0104 (TYPE1)
  - CONCRETE to CC-SCD-01105 (TYPE1)
  - BITUMINOUS to CC-SCD-01104 (TYPE2)
  - CONCRETE to CC-SCD-01105 (TYPE2)
  - DN-PAV-03026
- PROPOSED / EXISTING CARRIAGEWAY
- PROPOSED/RETAINED UNCONTROLLED CROSSING to CC-SCD-05123, -05136 & -05129
- PROPOSED RAISED TABLE to CC-SCD-05145, -05139 & -05129
- EXISTING CROSSOVER ENTRANCE
- PROPOSED CONCRETE KERBING to CC-SCD-01101 (Type A)
- PROPOSED CONCRETE KERBING to CC-SCD-01101 (Type B)
- PROPOSED ROAD LINING to Traffic Signs Manual
- PROPOSED LANDSCAPING
- PROPOSED BOUNDARY TREATMENT
- RUS 058: Shared track for pedal cycles and pedestrians. To National Cycle Manual, Traffic Signs Manual parts 5 and 7.
- EXISTING KERBING (Type A)
- EXISTING KERBING (Type B)
- EXISTING TREE OUTCROP/LINE OR PLANTED
- EXISTING BOUNDARY WALL

**Comhairle Contae Dhún na nGall**  
**Donegal County Council**  
 Roads & Transportation Services  
 Tel: (074)9153900 | Fax: 0749172812 | Riomhphost/Email: info@donegalcoco.ie  
 www.cdhunnangall.ie | www.donegalcoco.ie  
 Bryan Cannon Director of Roads & Transportation

Rev	By	Date	Description

**Purpose of Drawings**

<input type="checkbox"/> Information	<input type="checkbox"/> CPO	<input type="checkbox"/> Land Reg
<input checked="" type="checkbox"/> Part 8	<input type="checkbox"/> Safety Design	<input type="checkbox"/> Construction
<input type="checkbox"/> Tender Issue	<input type="checkbox"/> Acc Works	<input type="checkbox"/> Other

Prepared: CMI Date: Oct 2023  
 Checked: MC Date: Oct 2023  
 Approved: Date:

Scales: As Annotated @ A1  
 Vertical Scale: N/A  
 File no: DL-23-0008

Project: Lifford Active Travel Project  
 Location: Stranorlar Municipal District  
 Dwg Title: Proposed Layout - Sheet 2 of 3

Rev: - - -  
 Drawing no.: 23-105-005 CD

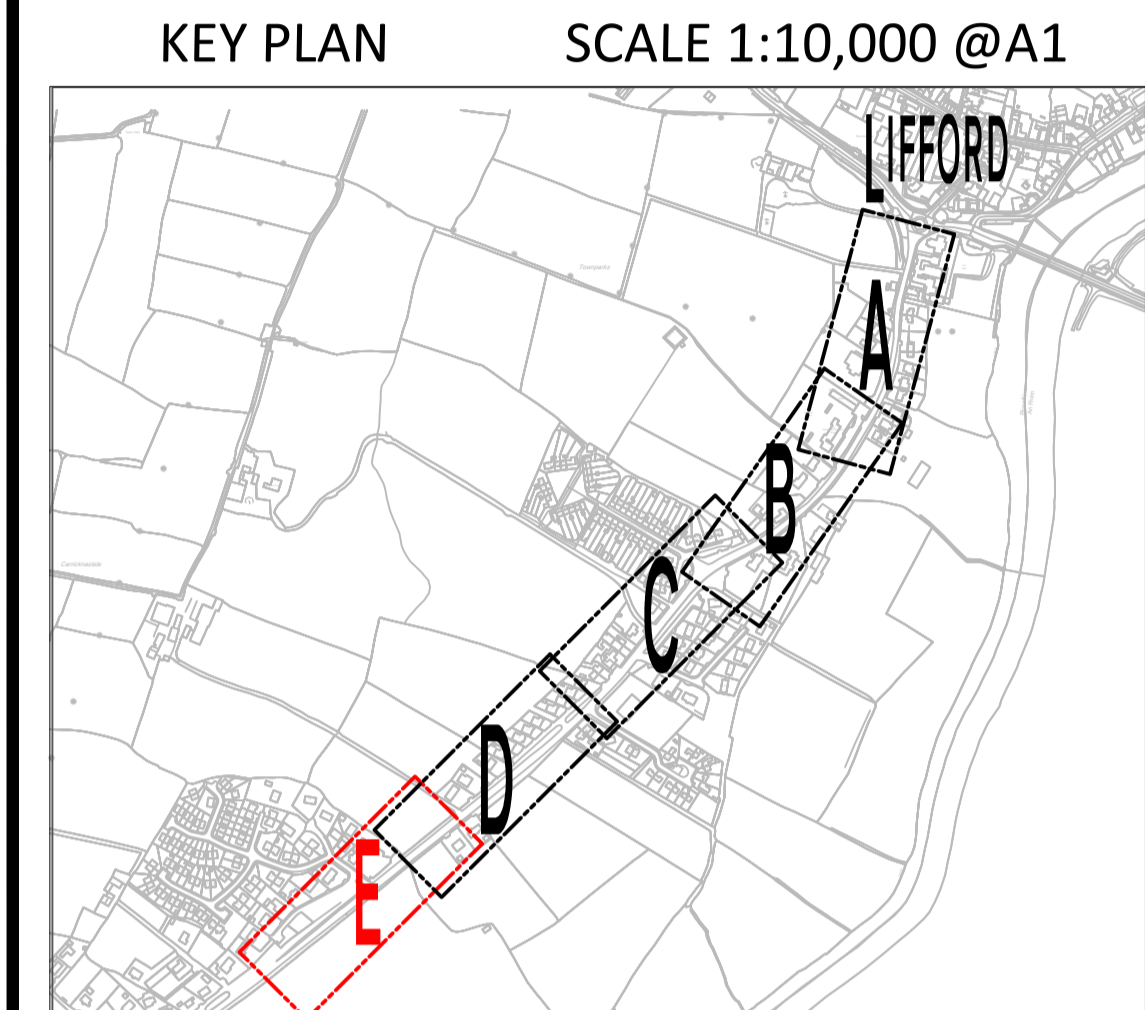
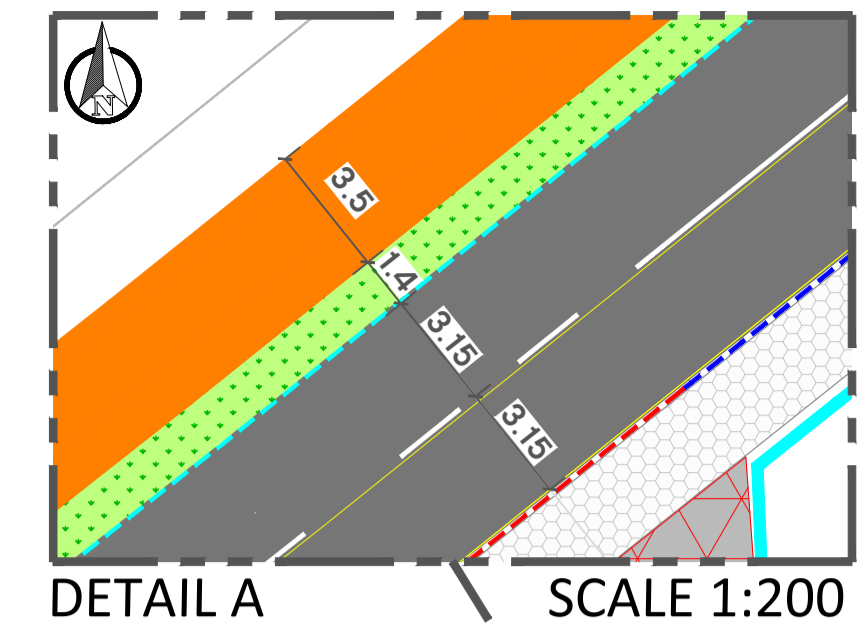
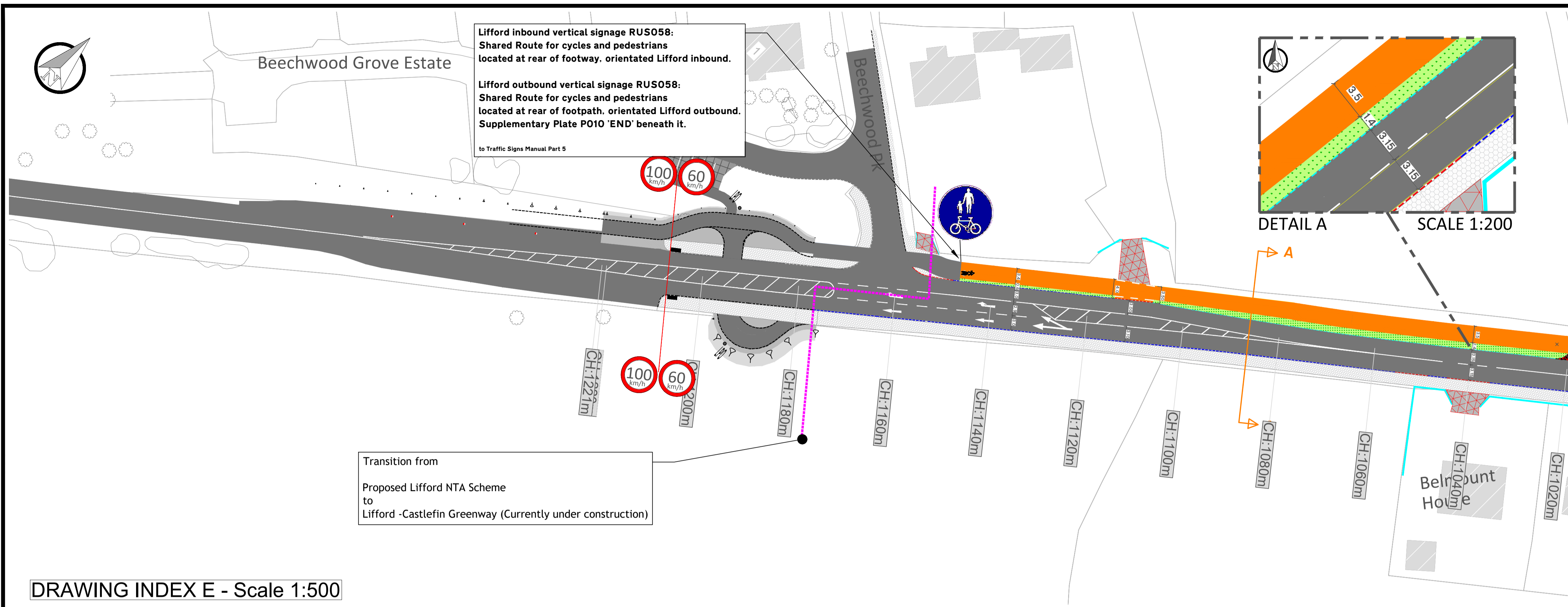

DRAWING INDEX E - Scale 1:500

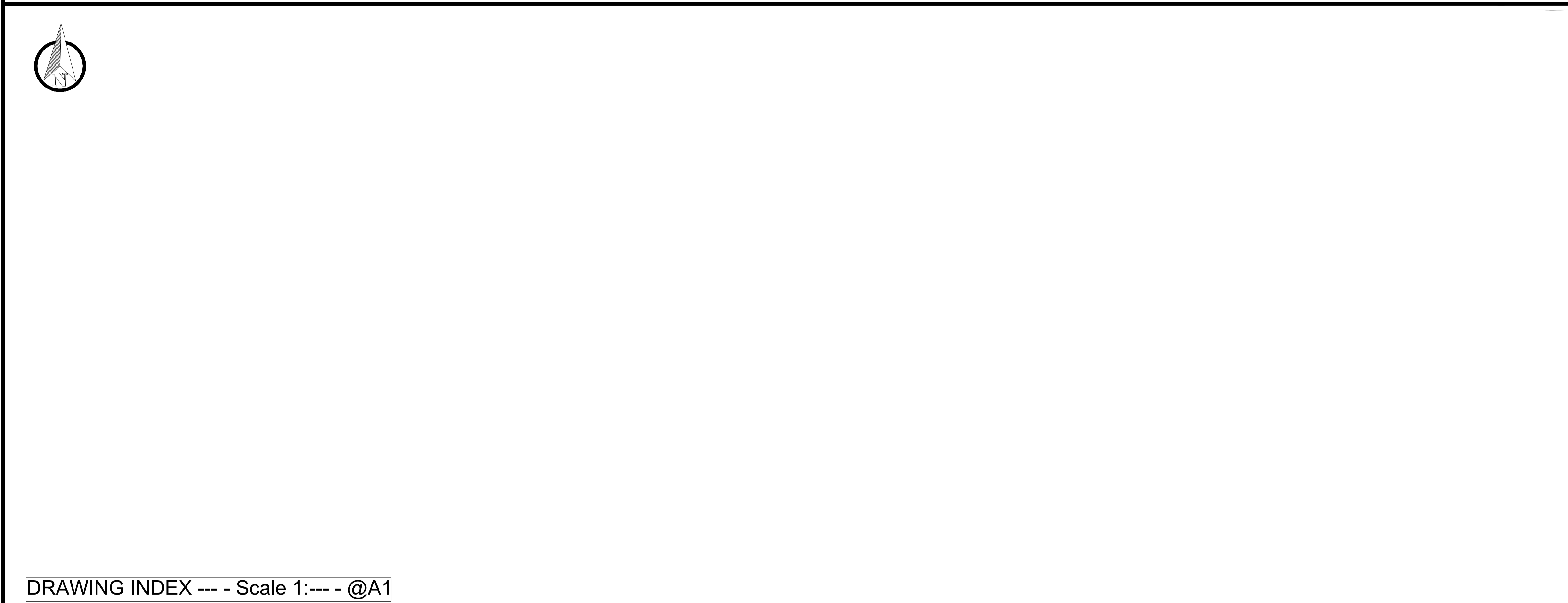

**LEGEND**

EXISTING FOOTPATH		
FOOTPATHS INCREASED WIDTH		
BITUMINOUS to CC-SCD-0104 (TYPE1)		
CONCRETE to CC-SCD-01105 (TYPE 1)		
BITUMINOUS to CC-SCD-01104 (TYPE2)		
CONCRETE to CC-SCD-01105 (TYPE2)		
DN-PAV-03026		
PROPOSED / EXISTING CARRIAGEWAY		
PROPOSED/RETAINED UNCONTROLLED CROSSING to CC-SCD-05123, -05136 & -05129		
PROPOSED RAISED TABLE to CC-SCD-05145, -05136 & -05129		RUS 058: Shared track for pedal cycles and pedestrians. To National Cycle Manual, Traffic Signs Manual parts 5 and 7.
EXISTING CROSSOVER ENTRANCE		
PROPOSED CONCRETE KERBING to CC-SCD-01101 (Type A)		EXISTING KERBING (Type A)
PROPOSED CONCRETE KERBING to CC-SCD-01101 (Type B)		EXISTING KERBING (Type B)
PROPOSED ROAD LINING to Traffic Signs Manual		
PROPOSED LANDSCAPING		EXISTING TREE OUTCROP/LINE OR PLANTED
PROPOSED BOUNDARY TREATMENT		EXISTING BOUNDARY WALL

**Comhairle Contae Dhún na nGall**  
Donegal County Council  
Roads & Transportation Services

Tel: (074)9153900 | Fax: 0749172812 | Riomphost/Email: info@donegalcoco.ie  
www.cdunnangall.ie | www.donegalcoco.ie  
Bryan Cannon Director of Roads & Transportation

Rev	By	Date	Description

**Purpose of Drawings**

<input type="checkbox"/> Information	<input type="checkbox"/> CPO	<input type="checkbox"/> Land Reg
<input checked="" type="checkbox"/> Part 8	<input type="checkbox"/> Safety Design	<input type="checkbox"/> Construction
<input type="checkbox"/> Tender Issue	<input type="checkbox"/> Acc Works	<input type="checkbox"/> Other
Prepared: CMI	Date: Oct 2023	
Checked: MC	Date: Oct 2023	
Approved:	Date:	

**Scales:** As Annotated @ A1

**Vertical Scale:** N/A

**File no:** DL-23-0008

**Project:** Lifford Active Travel Project

**Location:** Stranorlar Municipal District

**Dwg Title:** Proposed Layout - Sheet 3 of 3

**Rev:** ---

**Drawing no.:** 23-105-005 E

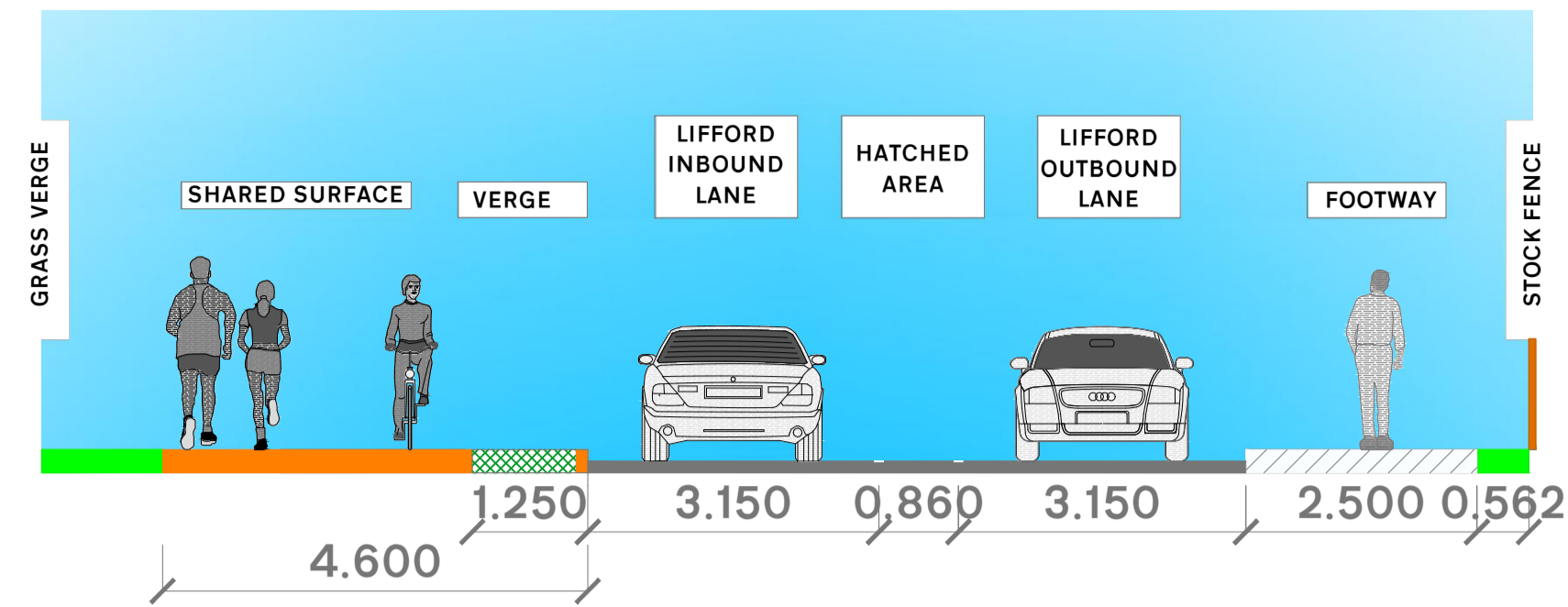

SECTION A-A (PROPOSED SHARED PEDESTRIAN SURFACE 3.4m WITH REDUCED CARRIAGEWAY)

SECTION A-A - Scale 1:75

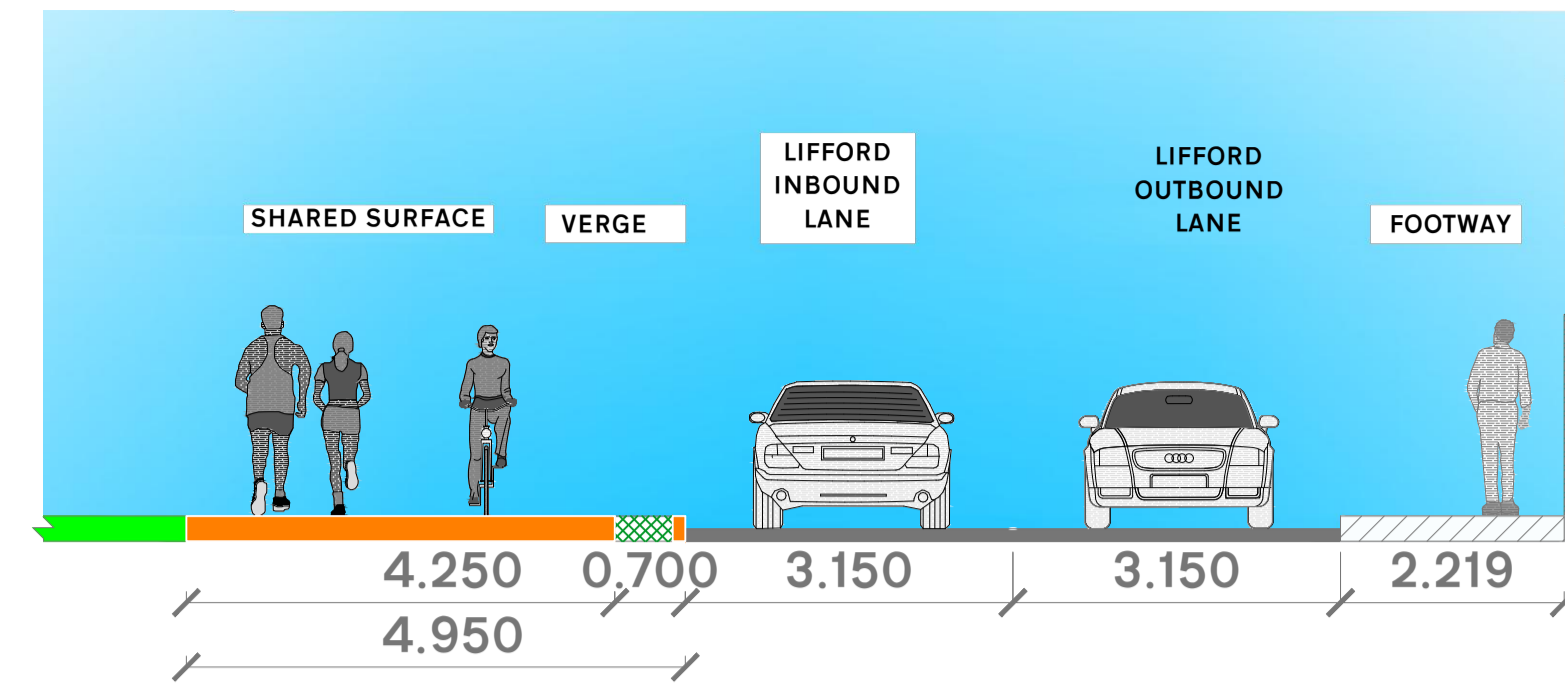

SECTION F-F (PROPOSED SHARED PEDESTRIAN SURFACE 4.3m WITH REDUCED CARRIAGEWAY)

SECTION F-F - Scale 1:75

KEY PLAN SCALE 1:10,000 @A1

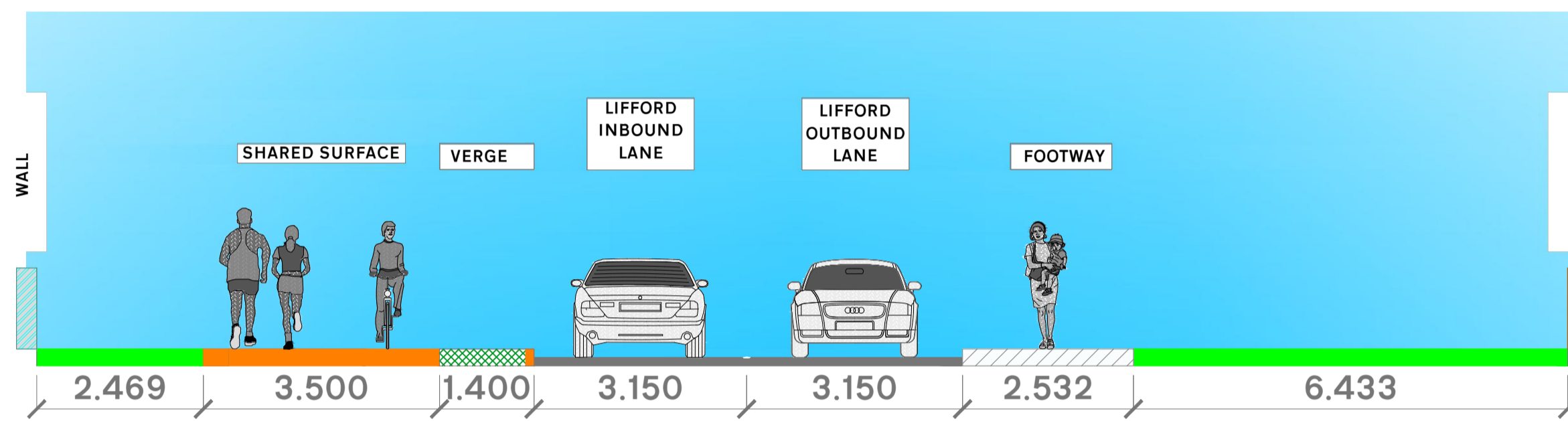
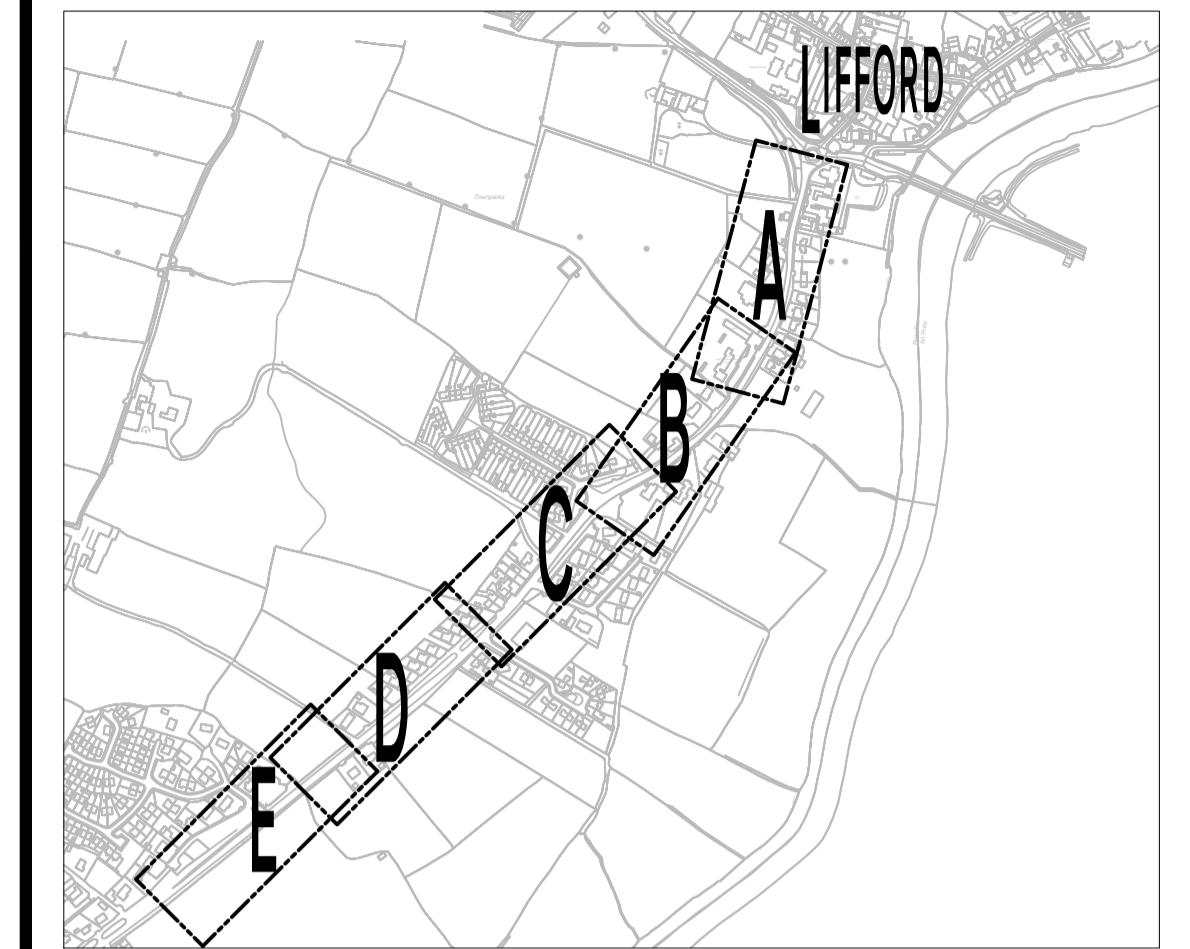

SECTION B-B (PROPOSED SHARED PEDESTRIAN SURFACE 3.5m WITH REDUCED CARRIAGEWAY)

SECTION B-B - Scale 1:75

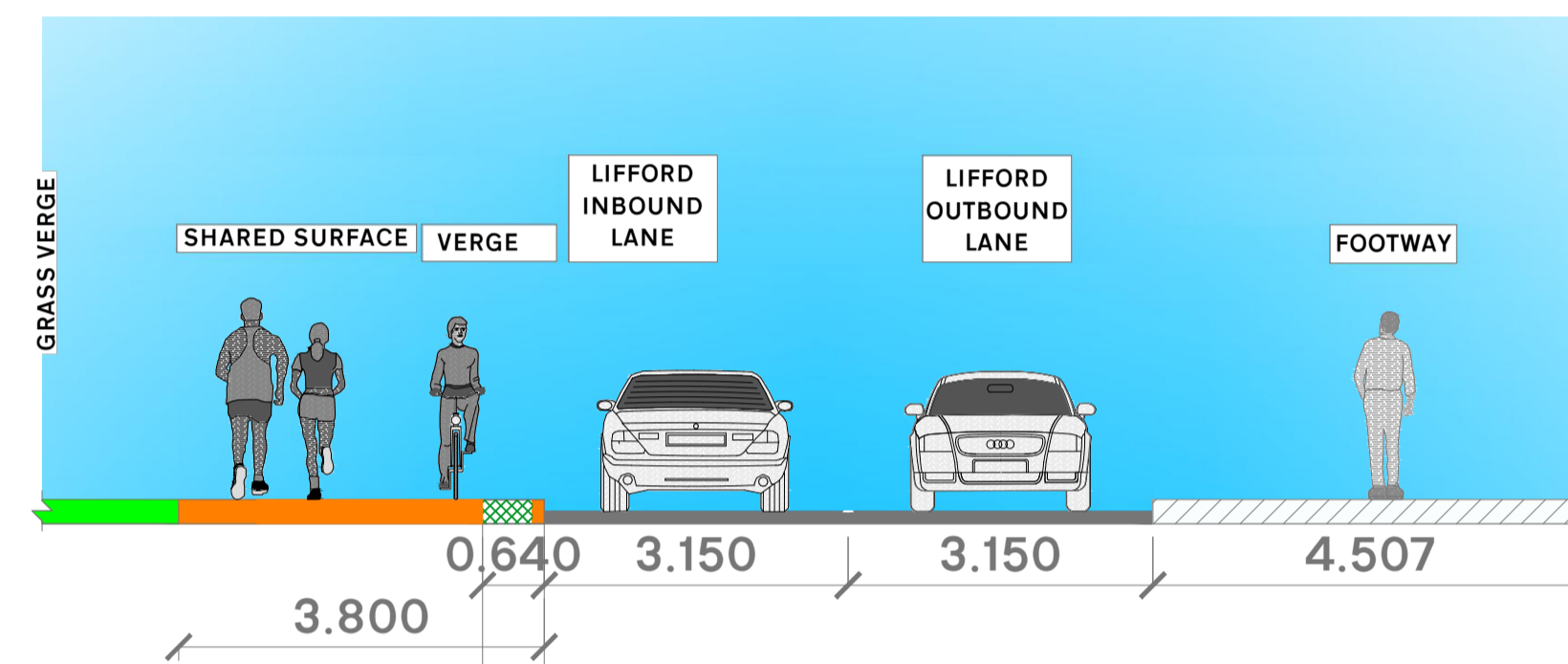

SECTION E-E (PROPOSED SHARED PEDESTRIAN SURFACE WIDTH 3.2m WITH REDUCED CARRIAGEWAY)

SECTION E-E - Scale 1:75

SECTION LOCATION SCALE 1:10,000 @A1

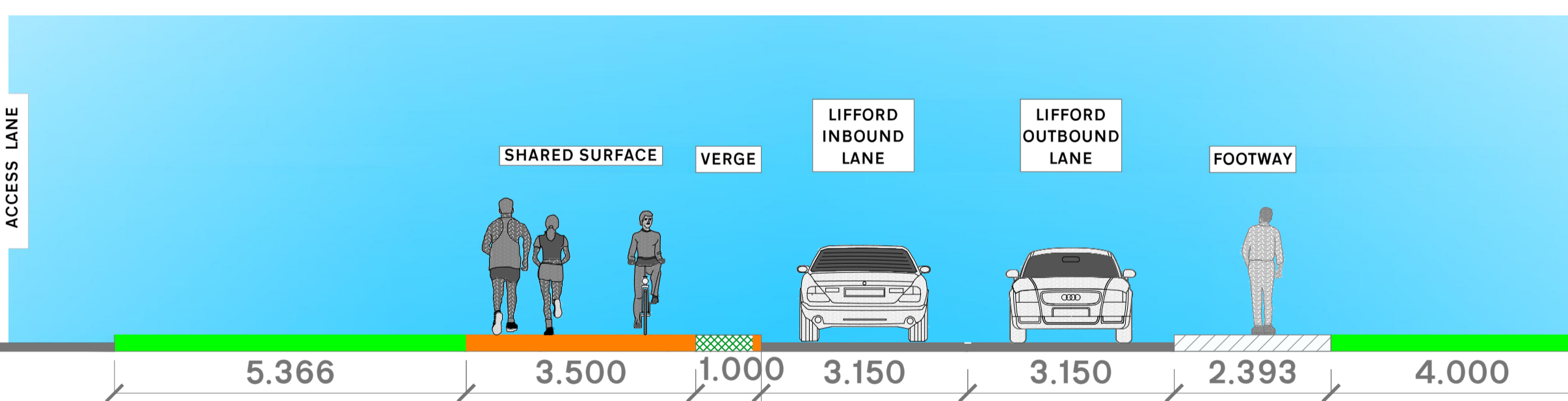
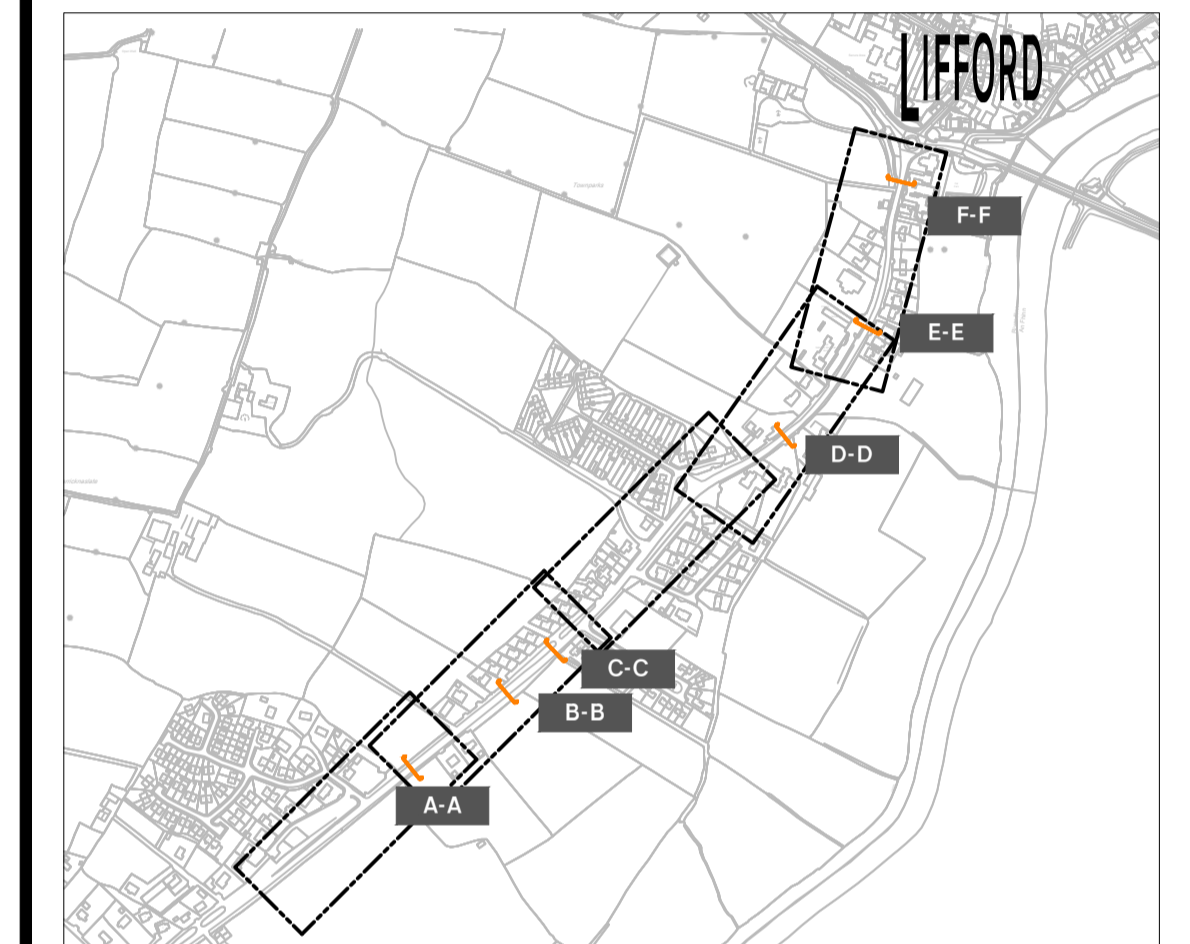

SECTION C-C (PROPOSED SHARED PEDESTRIAN SURFACE 3.5m WITH REDUCED CARRIAGEWAY)

SECTION C-C - Scale 1:75

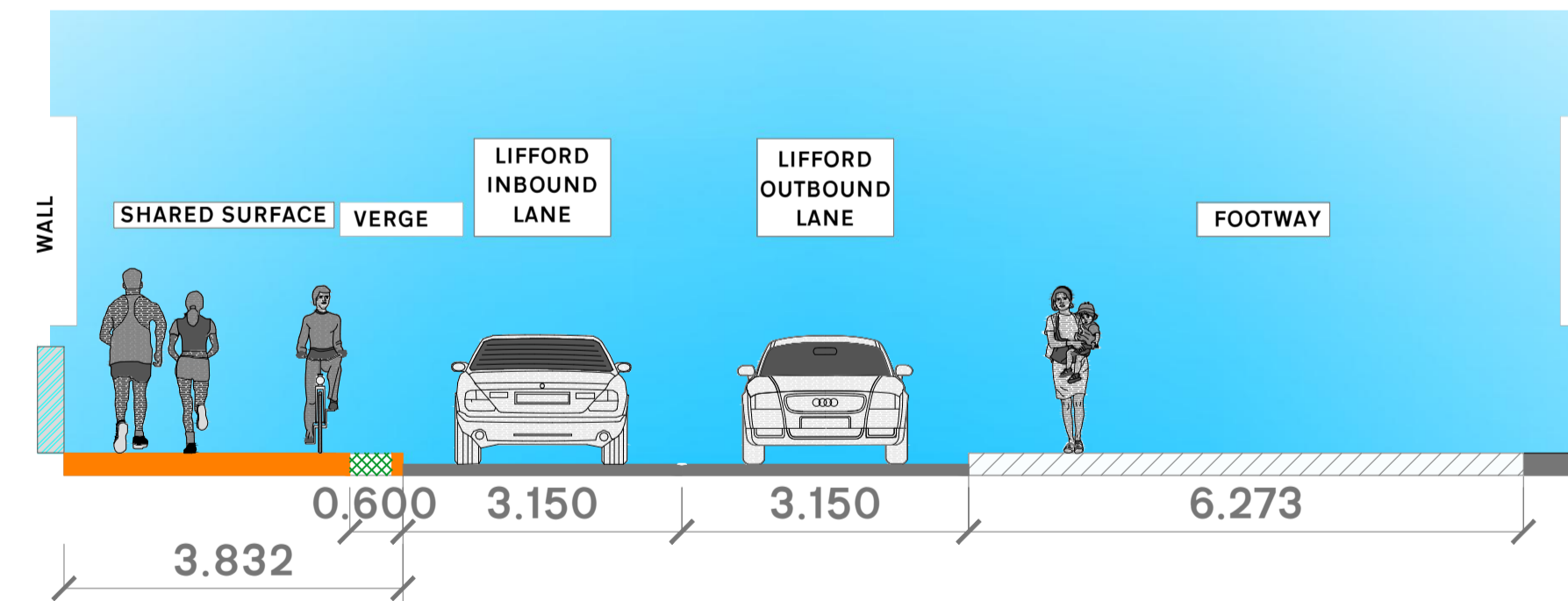

SECTION D-D (PROPOSED SHARED PEDESTRIAN SURFACE 3.2m WITH REDUCED CARRIAGEWAY)

SECTION D-D - Scale 1:75

Comhairle Contae Dhún na nGall  
Donegal County Council  
Roads & Transportation Services  
Tel: (074)9153900 | Fax: 0749172812 | Riomhphost/Email: info@donegalcoco.ie  
www.ccdhunnangall.ie | www.donegalcoco.ie  
Bryan Cannon Director of Roads & Transportation



Rev	By	Date	Description

Purpose of Drawings		
<input type="checkbox"/> Information	<input type="checkbox"/> CPO	<input type="checkbox"/> Land Reg
<input checked="" type="checkbox"/> Part 8	<input type="checkbox"/> Safety Design	<input type="checkbox"/> Construction
<input type="checkbox"/> Tender Issue	<input type="checkbox"/> Acc Works	<input type="checkbox"/> Other
Prepared: CMI	Date: Oct 2023	
Checked: MC	Date: Oct 2023	
Approved:	Date:	

Scales:	As Annotated @ A1
Vertical Scale:	N/A
File no:	DL-23-0008

Project:	Lifford Active Travel Project
Location:	Stranorlar Municipal District
Dwg Title:	Proposed Cross Sections

Rev:	- - -
Drawing no.:	23-105-007