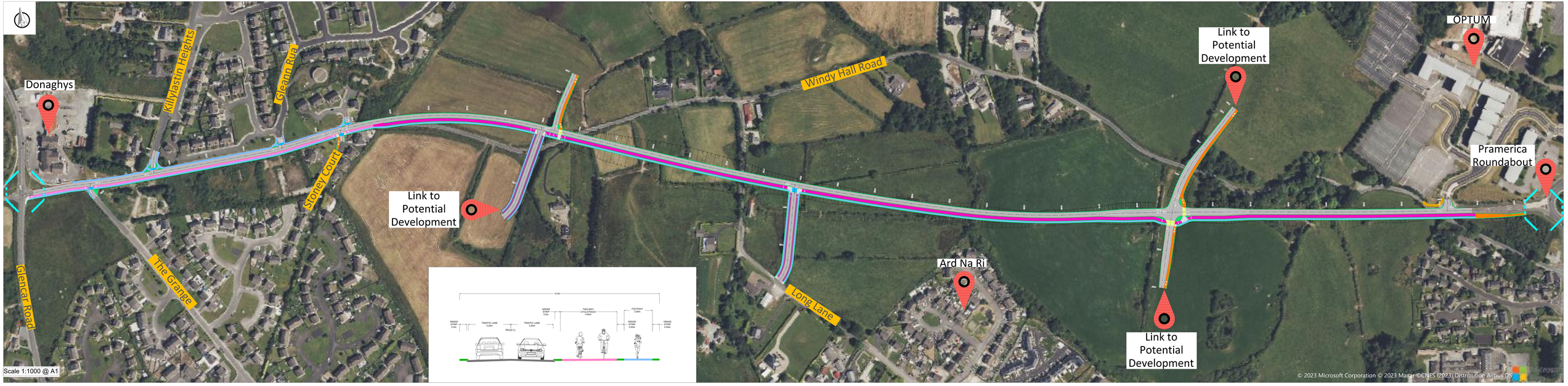

Legend:

- Carriageway
- Footpath
- Raised Table
- Cycle Lane
- Grass Verge
- Upgrade of junction to facilitate Active Travel
- Shared Facility

Project: Northern Network Project

Comhairle Contae Dhún na nGall
Donegal County Council
Roads & Transportation Services
Teil/Tel:074-9153900 | Ríomhphost/Email: roads@donegalcoco.ie
Stáisiún Ríoghachta | Crown Buildings
Brian Cannon Director of Roads & Transportation

Rev	By	Date	Description

Purpose of Drawings

☑ Information	☐ DBC	☐ Land Reg	
☐ Part B	☐ Safety Design	☐ Construction	
☐ Tender Issue	☐ Acc Works	☐ Other	
Prepared: CMK	Date: July 2023		
Checked: MC	Date: July 2023		
Approved:	Date:		

Scales: As Annotated @ A1

Vertical Scale: N/A

File no: DL-23-xxx

Project: Letterkenny 2040 - Northern Network Project

Location: Letterkenny Municipal District

Dwg Title: Proposed Layout

Rev: - - -

Drawing no.: 23-112-AT.13

File: Name Northern